Maximillien de Lafayette

UFOs

MARIA ORSIC, THE WOMAN WHO ORIGINATED AND CREATED EARTH'S FIRST FLYING SAUCERS

Volume1

Maximilien de Lafayette

UFOs

MARIA ORSIC, THE WOMAN WHO ORIGINATED AND CREATED EARTH'S FIRST FLYING SAUCERS

Volume1

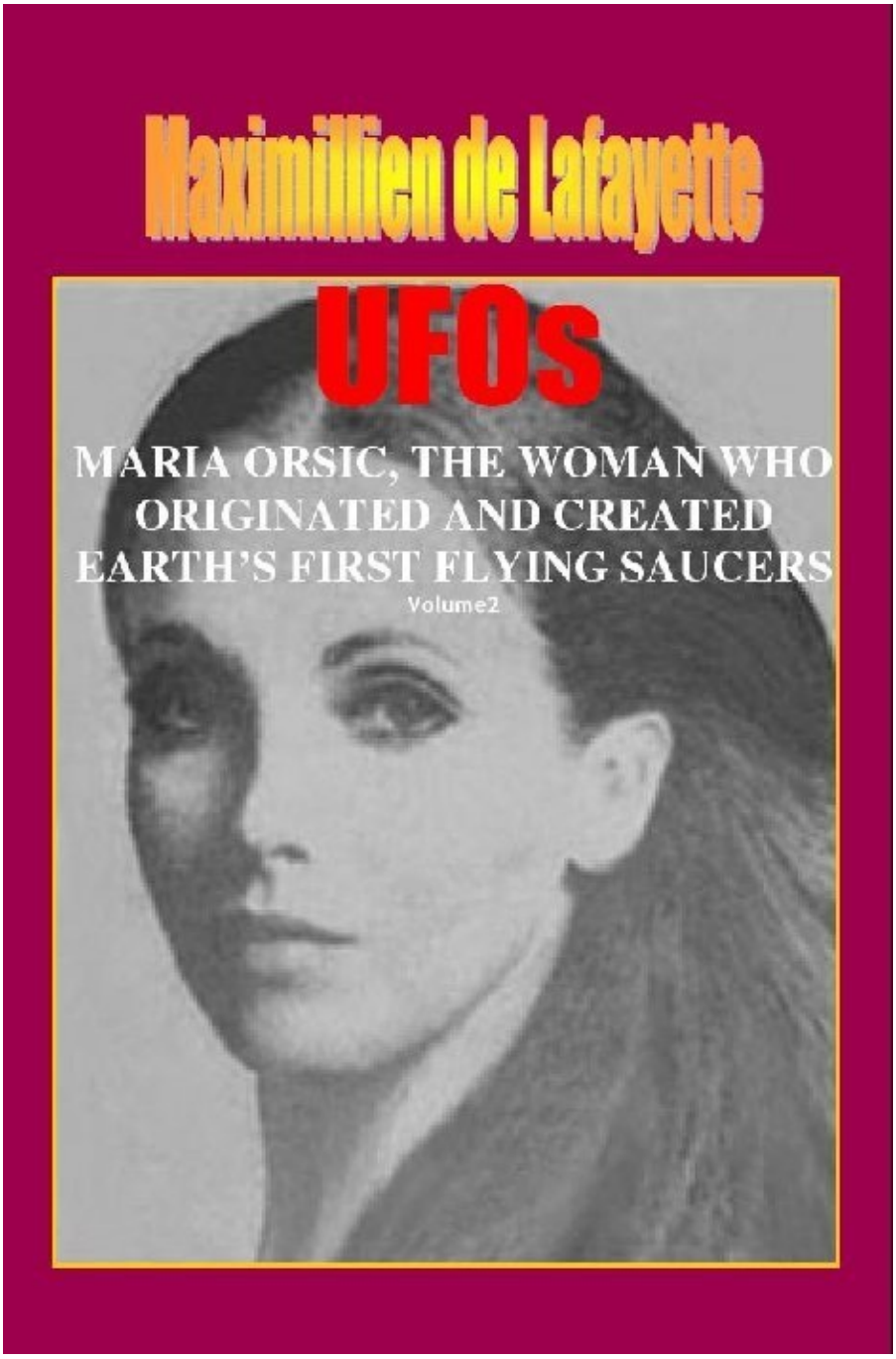

Cover of Volume II

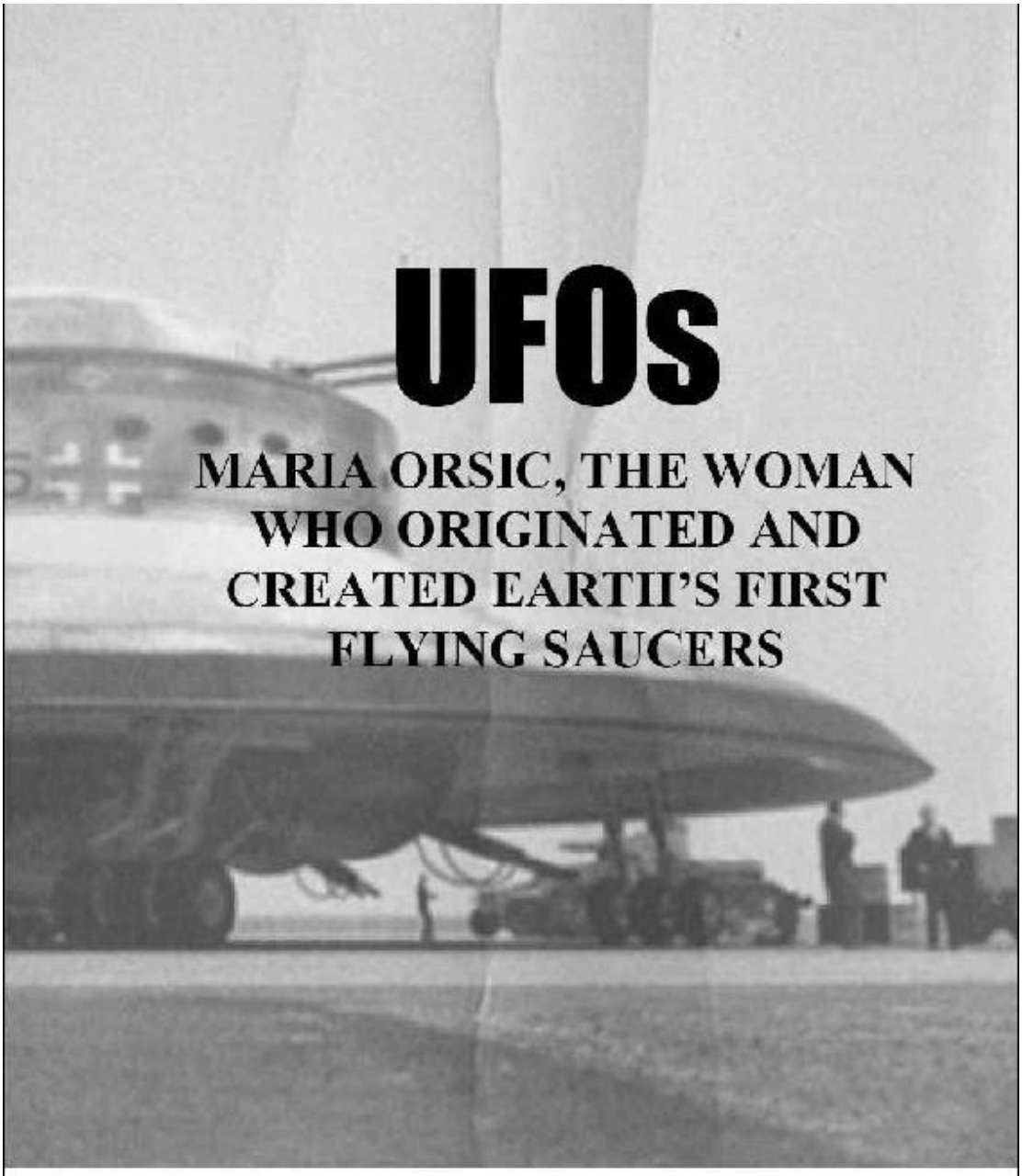

UFOs

MARIA ORSIC, THE WOMAN WHO ORIGINATED AND CREATED EARTH'S FIRST FLYING SAUCERS

Previously and partially published under
Maria Orsic, Nikola Tesla, Their Extraterrestrials Messages, The Occult
And UFOs (UFOs, Extraterrestrials and the Occult

This book is available in paperback at www.lulu.com

Date of Publication: December 4, 2013.
Printed in the United States of America, and Germany
Copyright ©2013 by Maximillien de Lafayette. All rights reserved. No part of this book may be used or reproduced by any means, graphic, electronic, or mechanical, including photocopying, recording, taping or by any information storage retrieval system without the written permission of the author except in the case of brief quotations embodied in critical articles and reviews.

Maximillien de Lafayette's books are available in 2 formats:
1-Amazon Kindle edition at www.amazon.com
2-In paperback at www.lulu.com
http://stores.lulu.com/maximilliendelafayette

Author's website:
www.maximilliendelafayettebibliography.com

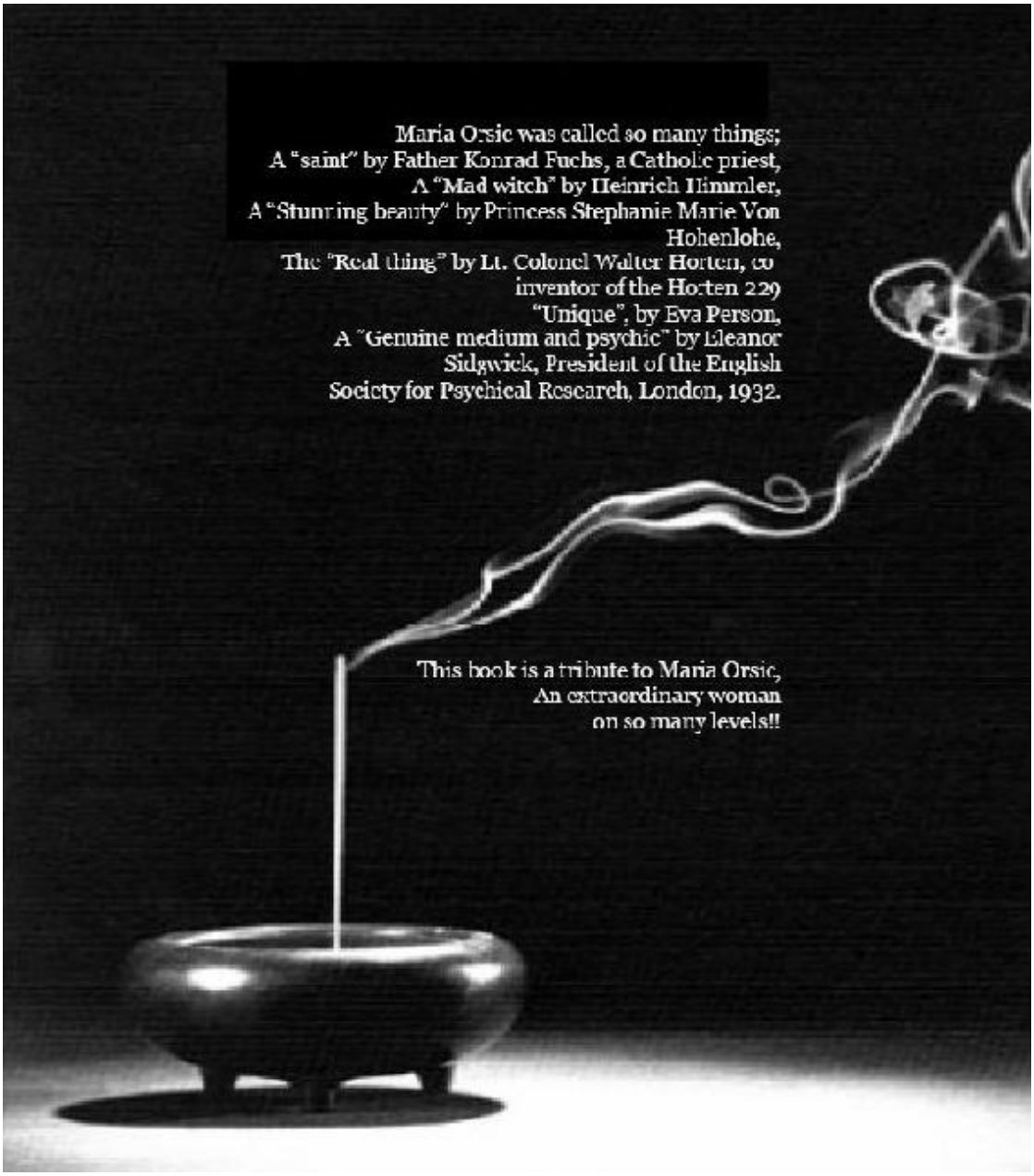
Maria Orsic was called so many things;
A "saint" by Father Konrad Fuchs, a Catholic priest,
A "Mad witch" by Heinrich Himmler,
A "Stunning beauty" by Princess Stephanie Marie Von Hohenlohe,
The "Real thing" by Lt. Colonel Walter Horten, co inventor of the Horten 229
"Unique", by Eva Person,
A "Genuine medium and psychic" by Eleanor Sidgwick, President of the English Society for Psychical Research, London, 1932.
This book is a tribute to Maria Orsic,
An extraordinary woman
on so many levels!!

Volume I
MARIA ORSIC, THE WOMAN WHO ORIGINATE AND CREATED EARTH'S FIRST UFOS

Maximillien de Lafayette

Published By
Art, UFOs & Supernatural Magazine
New York Berlin
2013

New Books by Maximillien de Lafayette

From Aldebaran to the Pentagon, Area 51 and the Aliens Genetic Laboratories at Dulce Base

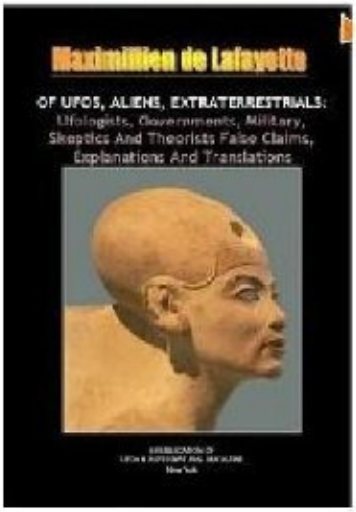

Of UFOs aliens extraterrestrials: Ufologists governments military skeptics and theorists false claims explanations and translations

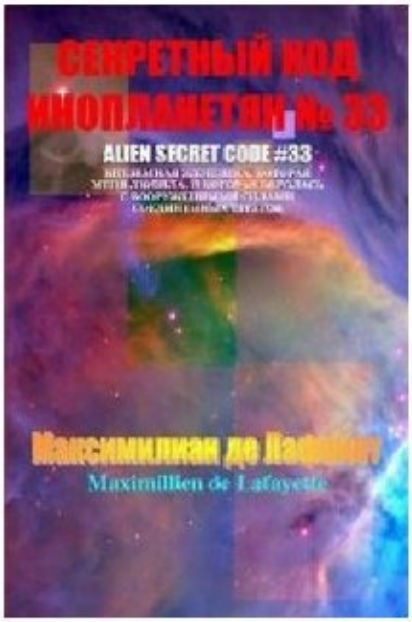

In Russian:
СЕКРЕТНЫЙ КОД ИНОПЛАНЕТЯН № 33

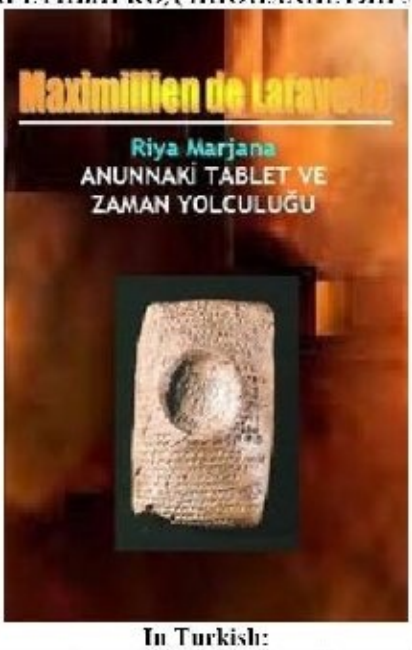

In Turkish:
Riya Marjana: Anunnaki Tablet ve Zaman Yolculuğu

The primordial importance of the
mystic Maria Orsic's visions and
messages does not exclusively
reside in the building of a UFO,
but rather in the revelation of
the existence of super beings
(Extraterrestrials; Ancient Aliens;)
who created us and/or upgraded
us genetically, established our
ancient civilizations and once upon a
time, lived with us as gods and
goddesses.
The spiritual and metaphysical revelations
are far more important and greater
than a flying saucer's technical data.

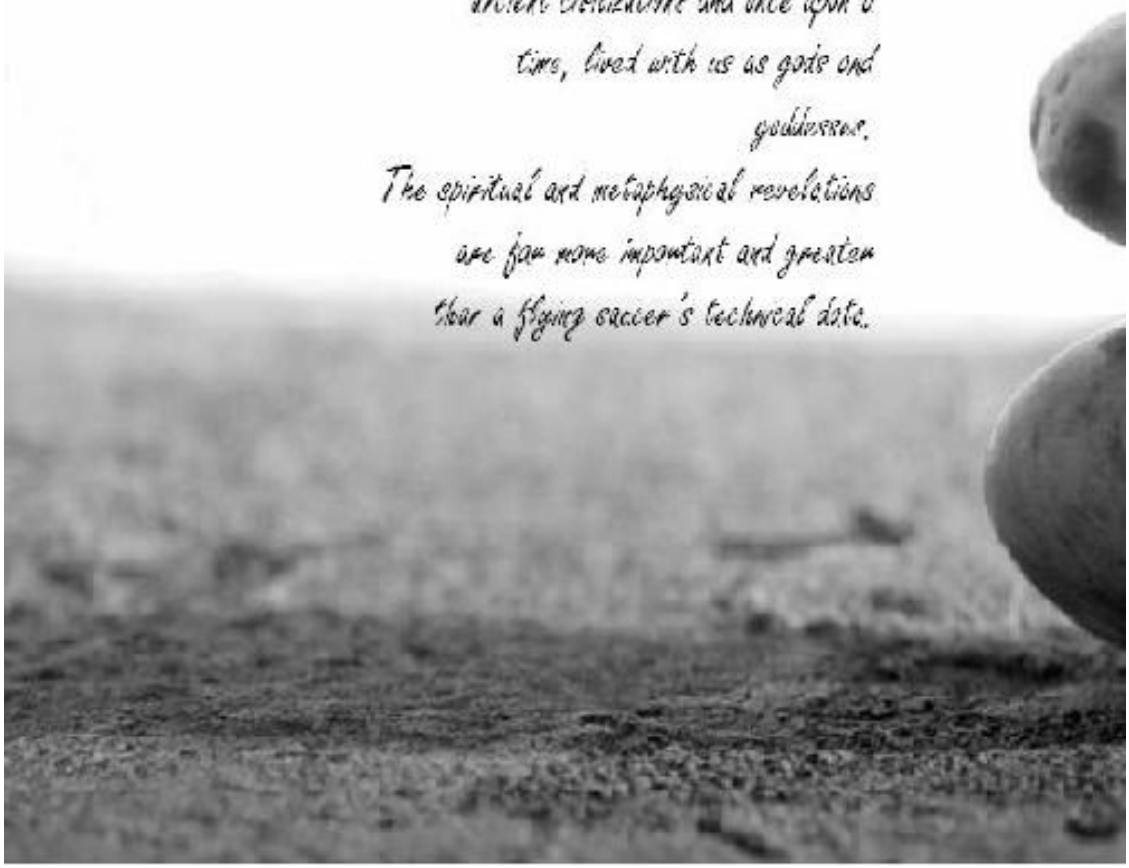

Table of Contents

Introduction…27
Everything began with Maria Orsic's metaphysical (Occult, channeling and mediumship) movement…27
The German world of UFOs and extraterrestrials is quite different from the American world of UFOs aliens, because…27
But did Maria Orsic ever exist?...28
Do we have her birth certificate?...28
So how come Maria Orsic's birth certificate is nowhere to be found?...29
And where are these records now?...31
What kind of documents and files do we have on this extraordinary woman?...33
Maria Orsic and Nikola Tesla. What did they have in common?...69

Chapter 1: Maria Orsic: What it has been said about Maria Orsic…77
Everything began with Maria Orsic, including extraterrestrial messages and the UFOs in modern times…79
Unusual medium/psychic with unusual friends…79
And for the Record: Maria Orsic was not a Nazi!...85
Maria Orsic and the Mufti Al Husseini…91
Maria Orsic and Himmler…95
Interesting note on Himmler and Maria from a Catholic priest and friend of Pope Benedict XVI**.**…99
"Not all saints are Catholic."…99

Chapter 2: The Story of Maria Orsic…107
Maria's parents…107
From Croatia to Germany…107
Tomislav weds Sabine, and Maria is born…107
Maria's childhood and schooling…107
Maria Orsic's contact with extraterrestrials from Aldebaran…115

February, Saturday 10, 1917; Maria's first telepathic transe-contact…115
February, Sunday 11, 1917, Maria's second trance-extraterrestrial contact…115
Astrological location of Aldebaran…116
Aldebaran in ancient religions, mythology, astrology and esoteric studies…116
Aldebaran Star…120
Questions on your mind?...123
February, Monday 19, 1917; Maria's third contact with the extraterrestrials…132
The aliens' messages…135
Extraterrestrials' messages in a secret German Templar script and ancient Sumerian–Ugaritic cuneiform/Ana'kh language…135
Mystical-Esoteric revelations…137
Technical data…137
Maria needs help…137
Similar script found in Byblos…138
The Afqa Script…139
The legendary cave of Afka…140
Ugaritic cuneiform alphabet…141
Ugaritic Cuneiform Script…142
Slab of Ugaritic cuneiform inscription…143
Byblos script…144
A clay tablet found in Ugarit, circa 1400 B.C …145
Fragment from an Ugaritic alphabet tablet…146
Phoenician Alphabet…147
Importance of the sixth letter in the Phoenician alphabet…148
Stargates: The stairways to the heavens. Linguistically in the Ugaritic, Phoenician, Akkadian-Sumerian literature…151
Maria Orsic's Vril is "W' il"…153
Epistemology and etymology…153
Definition…154
More linguistic elaborations on Il and Ba'ab…154
Il in the word Babylonia (Babylon)…155
And this will take us to the Hebrew word "Elohim" and Ana'kh word "Il"…155
Definition and introduction…155
Academic etymology…156
El, Il, Baal of Mount Sapan. One of the early gods of the Israelites…158

The Adelbaran's beings of lights and other extraterrestrials were here before…159
The Old Testament, the Nefilim, and the descent of the extraterrestrials on Mt. Harmon…159
Mt. Hermon (Harmoun), the mountain of the extraterrestrial gods…161
The extraterrestrials who survived the Great Flood…161
Shortcut to others planets, stars and galaxies…165
Maria Orsic's obsession with the number 33.33…165
A sketch of the UFO Geist Vril 7 by a medium from the Vril Society, 1943. The first prototype was built in 1943, and was successfully tested at the Arado-Brandenburg hangars…166
Vril sketches by mediums/psychics from Maria's Society; Aldebaran Raumschiffe…167
One of the drawings of a flying saucer by members of Maria's society "Vrilerinnen" (Society of Vrilerinnen Women)…168
Professor W. O. Schumann from the Technical University, Munich…169
Maria creates the Alldeutsche Gesellschaft für Metaphysik (Vril Gesellschaft)…171
Vril Gesellschaft…171
Antriebstechnischen Werkstätten Vril…171
Die Kette…171
Emblem of Vril Gesellschaft…172
Symbol of the Vril Society on display in a military parade in Berlin…173
The ladies of the Vril…175
Maria…175
Traute…175
Sigrun…175
Gudrun…175
Heike…175
The stunning Maria Orsic…177
Synopsis of the distinctive characteristics, aspects, objectives, and purposes of Maria's Society in no particular order…179
"Brüder Des Lichts" (Brothers of the Light) Order…183
The Thule-Gesellschaft and the Vril-Gesellschaft…186
Rudolf von Sebottendorf…187
Sign of the Thule Society…190
Symbol of the Thule-Gesellschaft, 1919…191
Synopsis of major philosophical, spiritual, metaphysical and political differences between Maria's Vril Gesellschaft, Thule Gesellschaft and

DHvSS…195
Maria Orsic, Rudolf von Sebottendorf, and the Mystic Rouhaniyiin…203
The extraterrestrials Revealed to Maria the 7 greatest secrets of the universe…205

*** *** ***

From the Table of Contents of Part 2

Cont'd from Chapter 2: The Story of Maria Orsic…21
Thinking of meeting with other groups…21
Predicting the rise of a Nazi Germany…21
Before the meeting: Reconstruction of the discussions of the Ladies of Vril (A synopsis)…22
In order to build the Adelbaran's spaceship…22
The Ladies of Vril meetings…24
The first meeting; Tuesday 16, September 1919…24
The second meeting; Friday 19, September 1919…24
The third meeting; Wednesday 17, December 1919…25
The fourth and fifth meetings…25
Present at the meeting…26
Preliminary notes and comments by Dr. Schumann…33
Excerpts from Dr. Schumann's notes…33
Viktor Schauberger's Repulsine…36
Viktor Schauberger's Repulsator…37
Notes on Maria Orsic's mind-bending technical data…38
March 1922: First prototype of Jenseitsflugmaschine…41
Stargates line; the 33.33 degree…41
Comparing Maria's data with Viktor Schauberger and Karl Haushofer data…41
March 23, 1922: The first flight-test of Jenseitsflugmaschine…47
A fiasco…47
Yes, it can be done!...47
Dr. Schumann could have not solved the problem without Maria's help!...48
Mental command and channeling…48
Headband Mental Command Device…48
A new spaceship is built…51

December 17 of 1923: A new model of the super Jenseitsflugmaschine came to life…51
January, 1924: The first successful flight of Jenseitsflugmaschine…54
Maria: “I am not interested in bombing people and cities.”…54
Secretly manufacturing two small flying machines…55
Maria Orsic’s new two circular crafts…55
Story confirmed by Major Hartmann…57
Sketch of the Vril 1-Triebwerk, built upon specifications and technical data provided by Maria Orsic…59
Sketch of the Vril 7, built according to Maria’s technical data…60
Early Allies intelligence reports…61
The early documented German UFOs…61
Sir Roy Fedden on Maria’s “secret design”…69
Different types and shapes of Germany’s UFOs…71
The Swedish newspaper "Aftonbladet" article…73
Andromeda: Sketch and notes, taken from the German SS files…74
Arthur Sack’s circular flying machine prototype, phase 2…75
The original Horten 229 flying wing invented by the Horten brothers, unloaded by the United States army in 1945…77
The German Me 163 UFO prototype…78
German Patent of a Nazi UFO registered under number 2,147,668…80
Alexander Lippisch Delta Wing plane (DM-1)…82
Lippisch aerodyne…83
Sketch and technical data of Haunebu II…85
1945: Getting out of Germany…89
Aldebaran’s instructions to Maria to get out of Munich…91
Maria’s message to Magda Goebbles…91
Account of Erna Flegal, Hitler’s personal nurse…92
Another astonishing message from Maria!...103
Maria’s letter to Cardinal Michael von Faulhaber...103
What Maria Orsic told Cardinal Michael von Faulhaber about the extraterrestrials, God and religions...108
Final Days of Maria Orsic in Germany…115
Farewell to her friend, Dr. Schumann…117
Spotted by Lt. Col. Walter Fellenz…119

Chapter 3: Maria Orsic, the occult, mysticism, and metaphysics…127
Aldebaran, Ash.Ta.Ri, the Anunnaki, Sumer, the extraterrestrials…127

Aldebaran's aliens are not the Anunnaki, but an offspring of the Anunnaki…128
Nibiru "Ne.Be.Ru" in the Akkadian/Sumerian texts…130
Aldebaran and Ash.Ta.Ri in the ancient texts…130
Where do we find these words in the Akkadian/Sumerian Tablets and texts?...130
In Anunnaki Ulema manuscripts…132
Epistemology/Etymology…132
In other ancient languages…135
Summary of findings…137
How did Maria Orsic describe Aldebaran (Ash.Ta.Ri)?...138
1.Days calendar and moons around the inhabitable planets in Aldebaran…138
2.Atmosphere and energy…138
3.Waters, lands and lakes…139
4.Adjacent planets and other extraterrestrials…139
Hajarat Al Houblah…143
Effects on humans upon arrival to Aldebaran-Ashtari…147
Upon arrival…147
Immediate human impression and reactions…149
But who are the Anunnaki and their offspring the Aldebaran's extraterrestrials?...151
The Anunnaki…151
I-The wrong definitions…151
II. The correct definition…154
III. Other names of the Anunnaki…156
Revelations by Anamidra…161
I. Definition and introduction…161
II. Anamidra and Earth Matrix…161
III. Anamidra explains what kind of clay, the Anunnaki used to create Man…161
III. Anamidra explains the creation of Man from cosmic clay…162
IV. Anamidra spoke about the early human species who lived underwater…162
IV. Early intelligent lifeforms who lived inside Earth…162
Maria explains the world of extraterrestrials…165
Ethics…165
Karma, Body's Cells and the Extraterrestrial Mind…165
Aldebaran's Akashic Library…166

Learning from the Adelbaran's Extraterrestrials and Anunnaki…166
And what is Ana'kh, the script Maria Orsic received telepathically from the extraterrestrials?...173
Ana'kh words in Semitic and ancient non-Semitic languages…174

Chapter 4: Answers to questions on your mind…177

Chapter 5: Maria Orsic's predictions…185

Chapter 6: Maria' Orsic's quotes…191

Chapter 7: The United States and the paranormal aspect of UFOs and military interests…197
American psychics were called in…197
Dr. Joseph Banks Rhine…199
Military interests…201

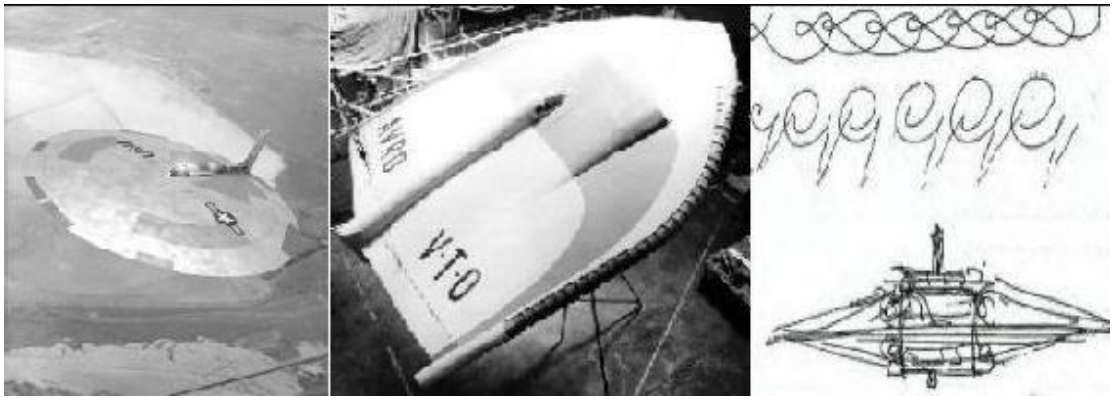

Table of Illustrations

Lavrentiy Pavlovich Beria, the master of reign of terror…30
Heinrich Himmler, Chief of the infamous SS…30
Sava Kosanovic, nephew of Nikola Tesla…34
Rudolf Hess, Hitler's Deputy…35
Dr. Heinrich Richard Miethe…36
Avro Aircraft Limited of Canada, located in Toronto, Canada…37
The USA-Canada UFO…38
The America-Canadian UFO on display…39
Princess Stephanie Marie Von Hohenlohe on the cover of the book "Hitlers Spionin" by Martha Schad…41
Leopoldskron Castle in Salzburg, Austria…42
Fritz Wiedemann…43
Princess Stephanie with Wiedemann in 1941…43
Dr. Herbert A. Wagner, standing second from left (second row)…344
Joseph Stalin with his son, Vasily. In the second row,Nikolay Vlasik, 1935…45
Dr. Eugen Sanger…46
Walter Horten and Reimar Horten…47
Hanna Reitsch, then, the world most famous woman pilot, inspecting a

German UFO…48
Adolf Hitler awarding Hanna Reitsch the Iron Cross 2nd Class in March 1941…49
Russian scientist, Lt. Colonel Grigori Tokaty (Grigori Alexandrovich Tokaev)…50
Brigadier General L. C. Craigie…51
Dr. Theodore Morell, Hitler's personal physician…52
William Patrick Hitler…53
Double agent Juan Pujol Garcia (Garbo)...54
General Georgy Zhukov, Chief of General Staff of the Red Army, reviewing US troops in Berlin…55
Joseph Andreas Epp…56
Ernst “Putzi” Hanfstaengl together with Adolf Hitler, at Cafe Heck in Munich in the 1920s…57
Photos of the modern Peenemünde Museum…58
Himmler inspecting Peenemünde, June 1943…58
William Donovan, the head of the OSS…60
Giuseppe Belluzzo during his visit to UNICA, in November 1927…61
Dr. Arthur Rudolph…62
Lieutenant colonel Archimedes L. A. Patti, left…63
Marshal Josip Broz, Yugoslavia’s leader, better known as Tito with Major General Koca Popovic, commander of the partisan First Army Corps…65
Nikola Tesla (Fourth from left) with King Peter II of Yugoslavia in Hotel New Yorker in New York, on July 15, 1942. Third from left is Tesla nephew Sava Kosanovic…66
Bishop Alois Hudal…67
Dr. Hermann Oberth…68
Tesla on the cover of Time magazine…74
General Ernst Udet and Roluf Lucht speaking to the legendary Hanna Reitsch…80
Eva Peron, then, the first lady of Argentina…82
Legendary and controversial film-maker, Leni Riefenstahl, January 1, 1972, Munich, Germany…83
Charles Lindbergh…84
A street scene in Zagreb, at the time it was part of Yugoslavia, the city from which Maria Orsic’s father immigrated to Austria and Germany, before World War Two…786
A street scene in Zagreb, capital of modern Croatia (Formerly Yugoslavia) …87

A swastika sign on one of the Jupiter Temple's column in Baalbeck…88
Chinese statues of Buddha with a swastika sign, Ming Dynasty…89
Swastika sign adorn the roofline of a Buddhist temple in Hong Kong…90
Mufti Al Husseini with Adolf Hitler discussing the future of Palestine…91
A Bosnian soldier posting picture of Mufti Amin Al Husseini, in 1943…92
Mufti Al Husseini and Heinrich Himmler…93
Mufti Al Husseini with one of the Nazi Muslim soldiers he recruited for the Hanzar SS Division…94
SS General Hans Kammler…96
SS General Jakob Sporrenberg…97
Gudrun Burwitz, daughter of Heinrich Himmler with Margarethe Himmler…100
Gudrun Burwitz at age …100
Gudrun with her father Himmler in the war years…101
Gudrun with her father Heinrich Himmler and Karl Wolff…102
Zarah Leander…103
Wilhelmstrasse after the allies' bombings…108-109
German troops parading in Wilhelmstrasse…110-111
Wilhelmstrasse today…112-113
Victoria Café, corner of Unter den Linden and Friedrichstraße. Berlin 1915, the year Maria graduated from high school, she was 17…114
Germans in 1916…114
Astrological location of Aldebaran…116
Aldebaran, from the files of NASA…118
Aldebaran, and Aldebaran B…120-121
Pulqi II, designed by Kurt Tank, a German scientist…127
Peron's jets at a military plant…128
VZ-9AV…129
John Frost…130
Skyship…131
Artist's vision of a Biblical Chariot "Merkabah"…136
Ezechiel's UFO's apparition…136
St. John Chapel in Byblos…138
The legendary cave of Afka…140
Ugaritic cuneiform alphabet…141
Ugaritic Cuneiform Script. Many of these cuneiform letters appeared in the messages, Maria Orsic received from the extraterrestrials…142

Slab of Ugaritic cuneiform inscriptions…143
Byblos script. Many of these Byblos Script's letters appeared in the messages, Maria Orsic received from the extraterrestrials…144
A clay tablet found in Ugarit, circa 1400 B.C. …145
Fragment from an Ugaritic alphabet tablet…436
Phoenician Alphabet…147
The Phoenician letter Waw, which substitutes for "V", and "F"…154
The Phoenician god Baal (El, Il) from Ugarit. 14th century B.C., Ras Shamra. One of the early prototypes of Yahweh…157
El, Il, Baal of Mount Sapan…158
Mt. Hermon (Harmoun), the mountain of the extraterrestrial gods…1561
Jabal Haramoun (Mt. Hermon in Lebanon), where the first extraterrestrial gods landed…162-163
A sketch of the UFO Geist Vril 7 by a medium from the Vril Society, 1943. The first prototype was built in 1943, and was successfully tested at the Arado-Brandenburg hangars…166
Vril sketches by mediums/psychics from Maria's Society; Aldebaran Raumschiffe…167
One of the drawings of a flying saucer by members of Maria's society "Vrilerinnen" (Society of Vrilerinnen Women)…168
Professor W. O. Schumann from the Technical University, Munich…169
Emblem of Vril Gesellschaft…172
Symbol of the Vril Society on display in a military parade in Berlin…173
The ladies of the Vril…175
Maria…175
Traute…175
Sigrun…175
Gudrun…175
Heike…175
The stunning Maria Orsic…177
The oval ritual chamber of Himmler's Aryan Knights, and the pilots of the celestial crafts…182
This photograph shows Adolf Hitler in a meeting discussing the reorganization of his party in 1925. First from the right is Heinrich Himmler, and right below is Aleister Crowley...183
Hans Frank, an active member of the Thule and Karl Haushofer's "Brüder Des Lichts"…184
Symbol of Schwarze sonne (Black Sun)…185
Karl Haushofer founder of the order "Brüder Des Lichts" (Brothers of the

Light)…186
Rudolf von Sebottendorf, (aka Rudolf Glauer), head of the Thule Society…187
An artist's vision of the Bell-UFO…189
Sign of the Thule Society…190
Symbol of the Thule-Gesellschaft, 1919…191
Maria Blavatsky…192-193
Emblem of Theosophical beliefs…193
Labyrinth at Grace Cathedral, San Francisco…197
Mount Babia Gora…198
Artist's interpretation of Nazi Antarctica/Agharta, also known as the "Underground World", were several German UFOs were stored…199
Tatra Mountains…200
Heinrich Himmler…201

*** *** ***

Introduction

Everything began with Maria Orsic's metaphysical (Occult, channeling and mediumship) movement

The German world of UFOs and extraterrestrials is quite different from the American world of UFOs aliens, because:

No alien abduction in Germany was ever reported,
No animals' mutilations ever occurred,
No MIB (Men-in-Black) threatening innocent folks,
No strange little creatures invading people's apartments in Manhattan, lifting them up in the air like feathers and sacks of potatoes, and taking them inside UFOs hovering outside their balconies,
No aliens operating on abductees,
No Zeta Reticulians gave abductees, contactees and chosen ones a tour of their spacecrafts,
No characters like those rednecks in the swamps of Louisiana, hysterical folks in New Jersey and cowboys in Texas who began to shoot at water reservoir tanks, they believed were UFOs attacking the United States after listening to a radio show on aliens from Mars.

The German world of UFOs and extraterrestrials was much more serious and threatening, and Germany's greatest minds and scientists were a vital part of its fabric, essence and mechanism.

The UFO phenomenon and saga, the first contacts with aliens from extraordinarily advanced civilizations beyond our solar system, and extraterrestrials' messages, all started with an occult-metaphysical-mysticism-psychical movement created by Maria Orsic, a medium and founder of the

Vrilerinnen (The Vril Society), and based upon messages she claimed she received from extraterrestrials from Aldebaran (Alpha Tauri), which contained technical data and precise instructions on how to build a super "Out of this World" flying machine (UFO).

But of course everything changed as soon as the SS took control of the metaphysical efforts of Orsic and her associates. And the macabre episode ended with the SS senior officers slaughtering 60 German scientists who were working on the final prototypes of the Bell UFO, when they became convinced that Germany has lost the war.
Fearing that their UFO technology will fall into the hands of the Red Army, SS officers shot the leading engineers. And those who managed to escape, just 3 days before the Russian troops entered Berlin, vanished from the face of the earth, taking with them the most important documents and blueprints of the last versions of their Bell-UFOs, stealth supersonic bombers, jet-fighters, and other secret miracle-weapons.
But the greatest, most unique and most formidable person in all these scenarios, Germany's UFOs saga, and the history of ufology and extraterrestrials' contacts was and still is Maria Orsic.
Maria was an extraordinary woman on so many levels!

But did Maria Orsic ever exist?
Yes. She did.
How can we be so sure?
Well, there are plenty of official documents, statements, reports, pieces of evidence, testimonies, and accounts on Maria.

Do we have her birth certificate?
Her birth of certificate was never found.
And this is very strange, you might think, but it is not unusual.
The Gestapo and the SS had access to any governmental, public, professional, personal and confidential documents on any person they were interested in, including confidential reports on their background, schooling years (high-schools, institutes, colleges and universities), birth certificate, death certificate, parents, relatives and family history, employment history, health records, political affiliation, beliefs, hobbies, photos, CV, you name it….
Absolutely everything.

So how come Maria Orsic's birth certificate is nowhere to be found?

As I have said before, it is not unusual to not find a person's birth certificate and/or public records on particular persons, if these persons were "individuals of an extreme political, military or scientific interest" to governments and regimes like Hitler's Nazi Germany, and Stalin's regime, especially when we have vicious characters and murderers like Himmler, chief of the SS, and Lavrentiy Pavlovich Beria, chief of the Soviet security and the secret police (NKVD) under Joseph Stalin during the Second World War.

During the Second World War, the Gestapo put their hands on everything and anything they could find on a person they were interested in, including the Pope, Vatican' cardinals, scientists, journalists, mediums, and even Hollywood's stars.
One of their most common practices/procedures was to gather all the documentations (On a person of interest) from all sources, origins and countries, group them together in one single file, and keep it in special drawers only accessible to the Gestapo and Himmler's SS.
Back then, a person's public record or records were never made in duplicate copies in Germany. And by seizing public records of a person and keeping them in places exclusively accessible to the SS, and the Gestapo, no one, besides SS and Gestapo agents and officials could have a look at these records.

Basically a person's public records (And in many cases, private life) would have vanished from the face of the earth, only to continue to exist somewhere, some place, no one could reach or know about except the Gestapo and SS.
And these records of course included birth and death certificates.
This could explain why Maria Orsic's birth certificate is nowhere to be found.

Lavrentiy Pavlovich Beria, the master of reign of terror.

Heinrich Himmler, Chief of the infamous SS, who, in addition to committing war crimes, altered, destroyed and erased people's public files, family records, and identity.

And where are these records now?

Many were entirely destroyed by fire, bombings, and especially Allies aerial carpet bombings, intentionally destroyed by German intelligence, military, SS and Gestapo before Germany collapsed, and other documents fell into the hands of the Russian Red army, Stalin's NKVD, and Allies' intelligence, and ipso facto were sealed.

And frankly speaking, our own intelligence bureaus and agencies were not so well organized during and after the Second World War, until the CIA (Which replaced the OSS) took over, years later.

So, many reports and documents seized from Germany's drawers and vaults

which ended in our drawers and vaults were nowhere to be found. Simply put, many were misplaced, displaced, buried somewhere, forgotten, intentionally erased and wiped out, and as a result, they are now lost for ever.
This is an absolute fact.
Thus, and perhaps, it is safe to assume, that Maria Orsic's files were lost amid piles and mountains of other lost files. Or simply, our governments don't want us to know anything about Maria Orsic! This is another possibility.
Especially when the accounts, reports, testimonies, affidavits and interrogations of extremely important German scientists who were recruited by the United States under the umbrella of Operation Paperclip (Under the supervision of Dr. von Braun), and captured German generals, who have de facto identified Maria Orsic, her Vril society, and the engineers she worked with (Some were unfortunately war criminals), could, years later, jeopardize national security, tarnish the prestige and credibility of our armed forces, and embarrass our governments.

Nothing is strange or unbelievable about what I have said. I can assure you that destroying files of "people of interest", altering their identity and wiping out their entire life happen all the time.
It is my honest and unshaken belief that the SS wiped out or destroyed a great portion of the files they had on Maria Orsic, her sketches, blueprints, instructions and technical data of her super flying machine (Merkabah), before the end of the Second World War, fearing that Maria's files will fall into the hands of their enemies.
But fortunately, some of Maria Orsic's and her mediums-friends' sketches survived the destruction, and were found and preserved in the top secret files of MI5, NKVD and the OSS.

*** *** ***

What kind of documents and files do we have on this extraordinary woman?

Plenty.
Just to name a few:

Note: The following was elaborated upon in various parts of the book, as well as in two volumes I wrote about the German UFOs and the supernatural.

*** *** ***

1-OSS, MI5, and NKVD huge files on Maria.
2-Personal account of Father Konrad Fuchs, pastor of the Church of the Holy Family in Freiburg, Maria's friend, and also a friend of Pope Benedict XVI.
3-Marriage certificate of Tomislav Orsic and Sabine Oppenheimer, Maria's parents, in Vienna, Austria, seized by the SS.
4-Employment file and attendance record of Tomislav Orsic (Maria's father) at the University of Munchen, seized by the SS.
5-Maria Orsic's "Alldeutsche Gesellschaft für Metaphysik" registration at the German bureau of the recorder of deeds.
6-The 1941 application for change of name of Maria's society to "Antriebstechnischen Werkstätten Vril".
7-Statements by former non-charter members of the "Thule Gesellschaft", who fled to South America.
8-A set of correspondences between Maria and Rudolf von Sebottendorf, (aka Rudolf Glauer), founder of the "Thule Gesellschaft", seized by the SS, and the NKVD.
9-Maria's personal notes on the beings of lights and Aldebaran.
10-Sketches of the UFO Geist Vril 7 by a medium from the Vril Society, 1943; the first prototype which was built in 1943, and was successfully tested at the Arado-Brandenburg hangars.
11-Additional sketches by Vril psychics/mediums (Aldebaran Raumschiffe).

12-Reports on Maria by the British Occult Bureau, an official branch of MI5.
13-Personal statement of Sava Kosanovic, Yugoslavian diplomat and nephew of Nikola Tesla.

Sava Kosanovic, a Yugoslavian diplomat, and nephew of Nikola Tesla.

14-Moscow Academy of Medicine (Moscow Sechenov Academy of Medicine) reports.
15-Personal account of Dr. Herman Oberth.
16-Accounts from members of Alain Kardec's group in France.
17-The JFM file on "Jenseitsflugmaschine", found by the Allies at Messerschmitt's facility in Augsburg.
18-The OSS report on the Peenemunde.
19-The 1939 SS files on Hans Kohler.
20-Statement of Dr. Ernst O. H. Friedrich, a noted German scientist who was recruited by the United States through Operation Paperclip, and later on, worked for NASA.
21-Rudolf Hess's interrogations files in Britain.

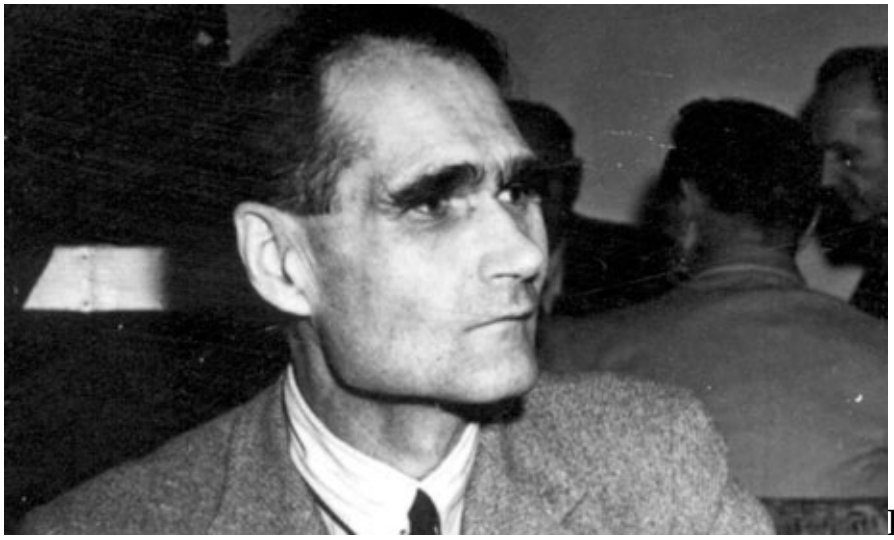
Rudolf Hess, Hitler's Deputy. He confessed to his interrogators in a British prison that Maria Orsic's bluepints were confiscated by the SS.

22-Correspondence between Rudolf von Sebottendorf and Dietrich Eckart.
23-Notes and files of Dr. W.O. Schumann, professor at the Technical University of Munich.
24-The 1939 Focke German patent, and pertinent notes on Maria's wonder-machine.
25-Account of Rudolph Schriever, Luftwaffe's Captain, BMW senior scientist, and aircraft designer.
26-An addendum to the Luftfahrt International Report.
27-Account of Renato Vesco, an Italian engineer who worked with the Germans during the Second World War, and who afterwards held a cabinet position with the Italian government. Renato Vesco stated that Kahla was the location where a turbo-jet powered German saucer lifted off in its maiden flight in February of 1945, and Maria's technical data and sketches were used by SS engineers and the Luftwaffe.
28-Statement of Dr. Herbert A. Wagner, a noted German scientist who was recruited through Operation Paperclip, and later on, worked for NASA.
29-Charles Lindbergh's account.

Dr. Heinrich Richard Miethe.

30-Account of Dr. Heinrich Richard Miethe, one of Germany's UFOs' principal designers. After the Second World War, he began to work on the development of the Anglo-Canadian-American flying saucer project initiated by Avro Aircraft Limited of Canada.

Avro Aircraft Limited of Canada, located in Toronto, Canada.

The Canadian-American UFO project was initially named “Project Y”, by Avro, but later on, the United States Department of Defense changed the name to “Weapon System 606 A”.

The USA-Canada UFO, manufactured and financed by Avro Aircraft Limited of Canada. The CIA, and the United States Air Force.

The America-Canadian UFO on display.

31-Eva Peron’s correspondence with Maria.
32-Princess Stephanie Marie von Hohenlohe’s (She was Jewish), deposition and

interrogations at the FBI Bureau in California: Accounts and testimonies of German spy, Princess Stephanie Marie von Hohenlohe, who was captured by the OSS, and later detained in a German detention camp in Texas.
Princess von Hohenlohe was an international celebrity with strong contacts in Europe and the United States.
Excerpt from an article published by Life Magazine, June 26, 1939 issue: "He (Fritz Wiedemann, the German Consul in San Francisco,) and Hitler are thinking of summoning Stephanie, Princess Hohenlohe to San Francisco.

This remarkable woman, with her wide international contacts, has more than once performed miracles for the Third Reich… She can give parties to which her title will attract the potentates of the West Coast, and 'Captain Fritz' will casually drop in." When Princess Stephanie arrived to San Francisco in December 1939, the FBI began to watch her around the clock. J. Edgar Hoover put her under 24 hour surveillance, because he was fully convinced that Adolf Hitler had sent her to San Francisco to help Fritz Wiedemann set up a Nazi espionage network.
Hoover called her the "Most dangerous woman in the world." And finally the FBI arrested her in December 1941.
Princess Stephanie Marie von Hohenlohe knew a lot about the German UFOs and what she told the OSS and the FBI about Maria Orsic and the various types and mode of operation was mind bending.
33-Statement of Hanna Reitsch (Then, the most famous female pilot in the world),
34-Statement of Leni Riefenstahl in 1972 in Munich.
35-Statements of Lt. Colonel Walter Horten co-inventor of Horten 229, in Buenos Aires, Argentina.
36-Alfred Rosenberg's account.
37-Correspondence between Marshal Tito of Yugoslavia and Maria, in which Tito informed Maria about Mufti Al Husseini and his Islamic movement which recruited approximately 20,000 Muslims from Yugoslavia (Croatia and Bosnia) for the SS.

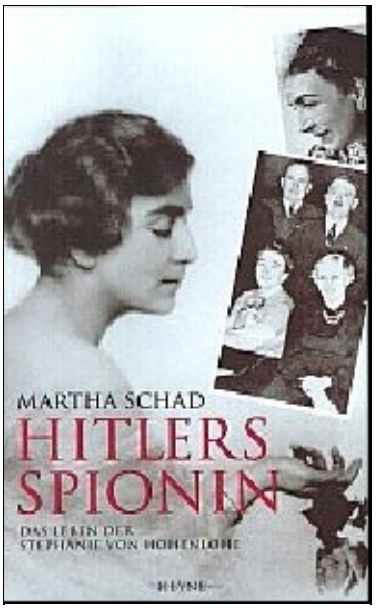

The Princess on the cover of the excellent book “Hitlers Spionin” by Martha Schad.

Even though she was Jewish, Adolf Hitler overlooked her ethnic background. When she was arrested by the FBI in 1941, the Princess told us a lot about Maria Orsic, but she was polite and very proper, but not so, when she was asked by the FBI to draw a psychological profile of Adolf Hitler. Later on, she became a spy

for the OSS, the precursor of the CIA.

Leopoldskron Castle in Salzburg, Austria.

In 1938, Adolph Hitler gave Princess Stephanie the Leopoldskron Castle, which he confiscated from Max Reinhardt, director of a German theater, and on the top of that, he gave her a most unusual title “Honorary Aryan”, and the insignia of the NAZI party, even though she was Jewish!
How can you explain that?

_____

Left: Fritz Wiedemann, right: Princess Stephanie with Wiedemann in 1941.

The report on Maria Orsic, Princess Stephanie Marie Von Hohenlohe gave to FBI was lengthy and mind-bending.
It is still classified.

Dr. Herbert A. Wagner, standing second from left (second row).

38-Account of Dr. Eugen Sänger. Joseph Stalin's spies and NKVD agents tried to kidnap Dr. Eugen Sänger on two occasions. After the war, Dr. Sänger relocated to France, and established Fédération Astronautique.

Sänger's Silbervogel and sketches of a new version of UFOs fascinated Joseph Stalin who tried hard to convince Sanger to come to Moscow and work for the Soviets.

Sänger refused. Then, Stalin sent his own son Vasily, and a noted Russian scientist Grigori Tokaty to talk to Sänger and win him over, but as expected all their attempts remained in vain. Then Stalin ordered NKVD agents to kidnap

him, and they failed too.
39-Report of NKVD agents who tried to kidnap Dr. Eugen Sänger.
40-Report of Vasily Stalin, son of Joseph Stalin on his entretien and visit with Eugen Sänger.
41-Report of Russian scientist Grigori Tokaty.
42-Dr. Hans E. Hollmann, a noted German scientist who was recruited through Operation Paperclip, and later on, worked for NASA.

Joseph Stalin with his son, Vasily. In the second row,Nikolay Vlasik, 1935.

43-Statement of Dr. Theodore Morell, Hitler's personal physician.
44-Personal papers and files of Nikola Tesla, seized by the FBI at the New Yorker Hotel in New York.
45-Statement by engineer and inventor Arthur Sack.
46-General Georgy Zhukov’s, (Chief of General Staff of the Red Army) report on Maria.
47-Beria/ NKVD files on Renato Vesco.
48-Files of the United States army interrogations of SS General Jakob Sporrenberg.
49-Files of the United States army interrogations of SS General Hans Kammler.
50-Statement by Diva Zarah Leander.
51-Statement of Gudrun Burwitz, daughter of Heinrich Himmler, in 1972.
52-Statement by Edda Goering, daughter of Hermann Goering, and Adolf Hitler god-daughter.

53-Joseph Andreas Epp’s account.

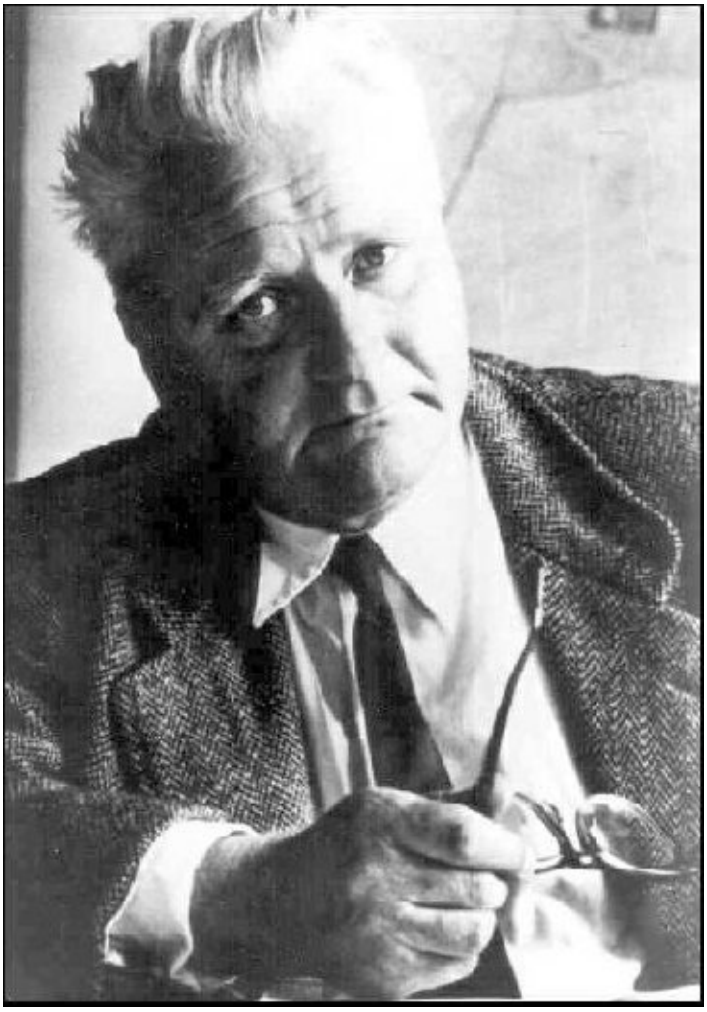

Dr. Eugen Sanger

Walter Horten and Reimar Horten.

Maria told the Hortens to get out of Berlin, before it is too late. And they did. After WWII, both immigrated to Argentina.
Encouraged by Peron, the Horten brothers continued to design and build civilian and military airplanes. Reimar Horten passed away in 1994 and Walter Horten in 1998.

Worth mentioning here that the two men were ridiculed by Adolf Hitler, and Heinrich Himmler who did not trust anybody and who placed them under 24 hours-surveillance.

An intelligence report revealed that Lt. Colonel Walter Horten:

1-Worked as an engineer on the Avro Canadian-American UFO in Toronto.

2-Reported on Maria Orsic's Aldebaran technical data, that was later used to build the first prototype of a functional UFO.

3-Maria Orsic left Germany in 1945 to a secret destination.

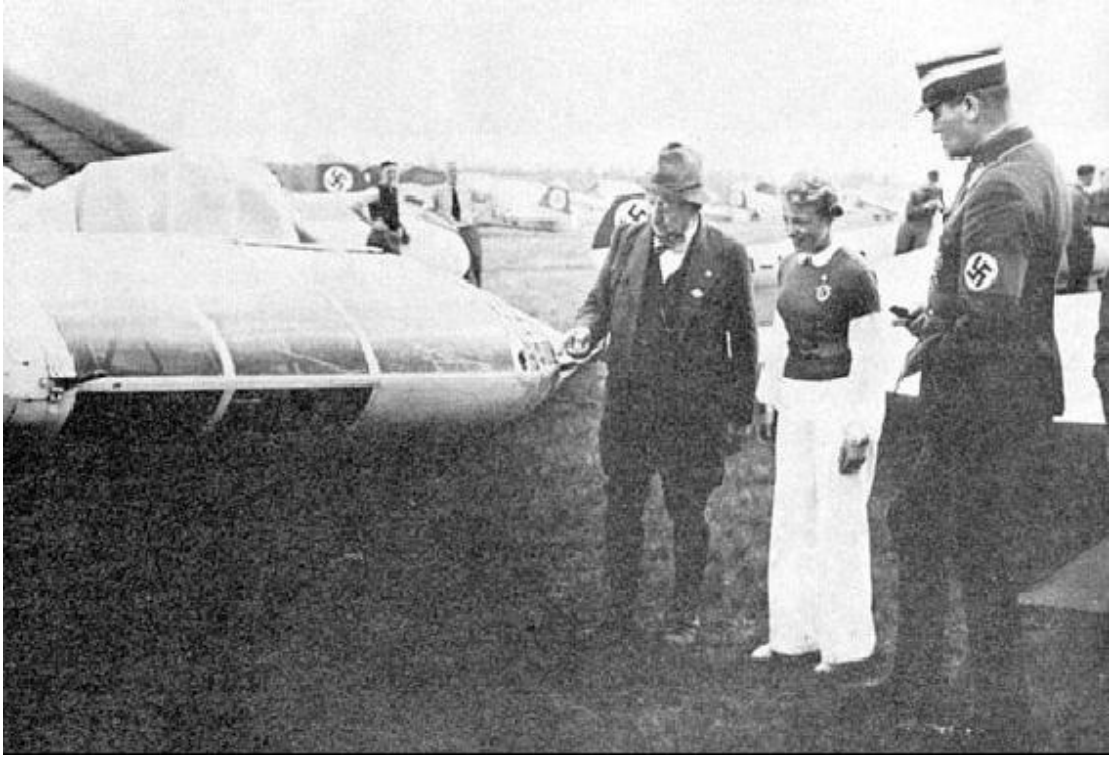

Hanna Reitsch, then, the world most famous woman pilot, inspecting a German UFO.

In 1975, Hanna Reitsch stated that Maria Orsic's vision launched Germany's Bell-UFO programs. Hanna Reitsch was unnecessary put on trial. She survived the war and died on August 24, 1979 in Frankfurt, from a heart attack.

Hanna Reitsch

Adolf Hitler awarding Hanna Reitsch the Iron Cross 2nd Class in March 1941.

Russian scientist, Lt. Colonel Grigori Tokaty
(Grigori Alexandrovich Tokaev)

Lt. Colonel Grigori Tokaty was the former Head of Russia's Aeronautics Laboratory, and a powerful figure at the Kremlin. But later, he deserted Stalin and fled to England, and became a professor at City University in London. In the sixties, the United States asked him to work on the Apollo lunar program.

By order from Joseph Stalin, Grigori Tokaky via a double agent working for the NKVD, tried to contact Maria Orsic, hoping to convince her to flee to Moscow. The Russians were aware that their ally, Marshal Tito of Yugoslavia was in correspondence with Maria. Maria got the message of Tokaty, and replied that she will not betray the motherland (Germany).
This, does not mean that she was on the side of Hitler, far from it. The NKVD knew that Maria was up to something, but could not figure out how advanced she was with her UFO super flying machine.

Later on, Tokaty was able to meet with Dr. Eugen Sänger, a major German scientist who has developed an extraordinary airplane. Same scenario; Tokaty in a personal meeting with Dr. Eugen Sänger tried to win him over, and convince him to work for the Russians, and Dr. Sänger turned him down.
Finally, the NKVD tried to kidnap him on two occasions, and they failed too. At the time the two men met, Vasily Stalin, the son of Joseph Stalin was present. This is a common knowledge. And the event was documented by Dr. Sänger's personal account, the NKVD file on Maria and a report by an intelligence agent

who worked for the OSS in Geneva, Switzerland.
54-Brigadier General L. C. Craigie's secret report on "Project Nick", and Tesla "Exotericon Papers", November 17 or 19, 1947. (His photograph below)

Dr. Theodore Morell, Hitler's personal physician.

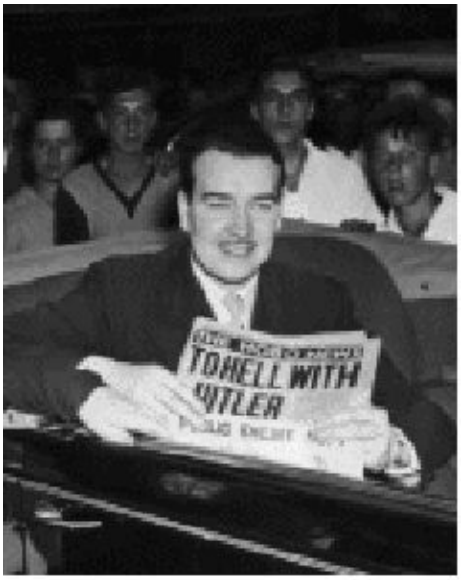

William Patrick Hitler

55-Accounts and testimonies of William Patrick Hitler, (Hitler's nephew) given to the OSS.
56-Discovered secret Nazi files/archives on UFOs and intercontinental missiles projects, in 1945, 1946, and 1947, by General Dwight Eisenhower special Task Force in Berlin.
57-SS files, seized in Poland.
58-KGB files, allegedly stolen and sold to England's secret service.
59-German UFOs' files sold (Much later) by double agents to the American Information Agency.
60-United States naval intelligence files.
61-British secret Service (MI6).
62-The "Garbo Report". Garbo was the code name of the double agent Juan Pujol Garcia.

Double agent Juan Pujol Garcia (Garbo).

Because of his extraordinary spying talent and services rendered to the Allied Forces, Garcia received an honorary knighthood from England. And ironically, he also received the Iron Cross II from Mazi Germany, for being an excellent German spy! Try to figure it out!! Worth mentioning here that Garcia was nicknamed Garbo because of his most unusual spying-acting talent. (In reference to Hollywood legend, actress Greta Garbo)

It was Garbo who told Adolf Hitler and Hermann Goering that the Americans/Allies will land at Pas-de-Calais, and not on the beaches of Normandy. He did us a great favor!

And it was Garbo too who told the OSS and British intelligence about Maria Orsic Vrill UFO.

And it was Garbo too who blew the whistle on the British army trapped in Dunkerque. What a character!!

General Georgy Zhukov, Chief of General Staff of the Red Army, reviewing US troops in Berlin.

Zhukov captured a heavy load of SS top secret files on the Bell-UFOs. He submitted to Joseph Stalin a detailed report on the facilities where the German UFOs were manufactured. Zhukov learned about a certain correspondence Tito had with Maria Orsic and asked the Yugoslavian leader to report on the matter. Tito categorically denied any involvment with the Croatian-German medium.
However, our intelligence agents in Eastern Europe, Bonn and Geneva, learned that long before Zhukov captured Berlin, he was aware of the progress of Maria, and when he entered Berlin, he blocked all routes of escape from Berlin, hoping to capture her alive.

Joseph Andreas Epp.

Epp told us that German scientists had secret UFOs' facilities in Germany and Poland. He particularly mentioned the UFOs' hangars located in Letow, Breslau and Dresden, which was reduced to ashes by Allied aerial carpet bombings. He stated that 15 UFOs prototypes were built and flew successfully. He added that the early German UFOs were based upon blueprints and instructions given by Maria Ostric's Vril Society. Epp in his own words, describing the UFO mode of operation: The circular wing blades rotated independently and smoothly around the external body (Chassis) of the machine as the craft moved forward in a centrifugical manner (Auto-gyrocopter), and the craft took off vertically in a spiral mode. It reached a high altitude at an incredible speed…close to a supersonic speed."

63-Verbal and written accounts of Ernst Franz Sedwick Hanfstangl. Hanfstangl, was a leading figure in Nazi Germany and a close friend to Adolf Hitler. He served as Hitler Nazi Press Chief.

Ernst “Putzi” Hanfstaengl together with Adolf Hitler, at Cafe Heck in Munich in the 1920s.

Despite his loyalty to Hitler, Hanfstangl did not tell his boss everything he knew about Maria’s Vril and the UFO-Bell. This is factual, and it was documented in the testimonies he gave to the Office of Strategic Services, and during a series of secret meetings he had with J. Franklin Carter, then, a senior Presidential Assistant to President Roosevelt.

Worth mentioning here that Ernst Franz Sedwick Hanfstangl fled Germany to Great Britain in 1937, where he was imprisoned and later on, he was shipped to a German prisoners’ camp in Canada. In March of 1942, we learned that Hanfstangl received pertinent information on the German UFOs, (even though he was detained in Canada) from “inmates” Nazi scientists.

Immediately he was transferred to the United States per a Presidential request from The White House, where he met Presidential Assistant, J. Franklin Carter. As the historical records show, Hanfstangl worked for both Adolph Hitler and President Roosevelt.

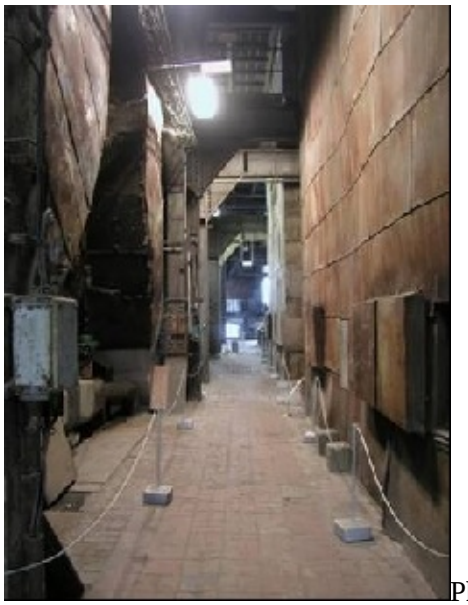

Photos of the modern Peenemünde Museum. Below: Himmler inspecting Peenemünde, June 1943.

64-The Zeppelin's files.
65-The Messerschmitt files.
66-OSS "Office of Strategic Services" files (Precursor to CIA): The OSS was created by President Franklin D. Roosevelt on June 13, 1942. President Truman did not fully trust the OSS; in fact, by an executive order signed on October 1, 1945, he got rid of the OSS, and William Donovan, the head of the OSS lost his job. Reports on German UFOs were ridiculed by Truman.

Even amid an avalanche of meetings with aliens in the years to follow, Truman referred to the aliens as “Space Monkeys”. Truman was a very complicated man, and did not trust anybody. Behind the screen, he had developed his own plans regarding German UFOs and aliens’ technology. He replaced the OSS with the Central Intelligence Agency by the 1947 National Security Act, and gave the agency an unlimited power to investigate everything and anything related to Germany’ UFOs and the alien phenomenon.

A sheer number of reports on these two subjects were read by his trusted advisors at The White House. (Note: Out of the 13,210 employees who previously worked for the OSS in Europe and the United States, 10,260 were asked to stay on the job and join the Central Intelligence Agency.)

67-Giuseppe Belluzzo, the former Minister of National Economy under Mussolini. Belluzzo, who was also a noted scientist, publicly stated that several types of UFOs were designed and manufactured both in Germany and Italy.

“The first design of a highly operational Nazi UFO appeared in March 1942,” Belluzzo told the Italian newspaper Il Giornale d’Italia.

68-Alberto Fenoglio, who was a close associate of Belluzo claimed that he heard from Belluzzo, that one of those UFOs was massive, and was built to fly over New York and drop an atomic bomb.

He added that German and Italian flying discs were already highly advanced, and Orsic was an “inspirational force.”

William Donovan, the head of the OSS.
Trumann got rid of him. He abolished the OSS and replaced it with the CIA.
Mr. Donovan was a very practical man, highly educated, a lawyer and an analytical thinker. He was able to amass a huge file on Maria Orsic. And on one occasion he told one of his assistants: “I would love to meet this woman.”
Sarcastically his assistant replied, “You are not an alien sir, are you?”
I don’t find his remark very amusing!

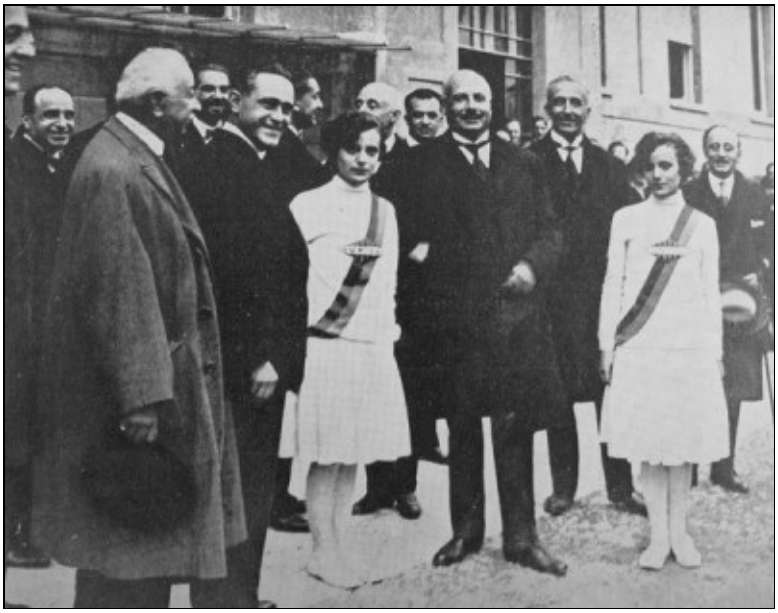

Giuseppe Belluzzo during his visit to UNICA, in November 1927.

Giuseppe Belluzzo, former Minister of National Economy under Mussolini, was also a noted scientist.
He publicly stated that several types of UFOs were designed and manufactured both in Germany and Italy.
Belluzzo wrote numerous books on Steam Turbines, Modern Turbine Hydrolics, and papers on anti-gravity flying saucers. Numerous newspapers around the world, including the Los Angeles Mirror, the New York Times, Il Tempo, and Il Giornale d'Italia wrote about his role and/or involvement in the original phases of the German UFOs. Belluzzo worked with Dr. Heinrich Richard Miethe on UFOs' projects in Breslau and Dresden in Germany, and with Rudolf Schriever at Peenemuende, and Stettin in Poland; this was confirmed by General Dr. Walter Dornberger, and Joseph Andreas Epp.

69-General Dr. Walter Dornberger's statements.
70-Dr. Arthur Rudolph's report on Maria Orsic and the German Bell UFOs. In Germany, Dr. Rudolph was an eminent figure of Verein für Raumschiffahrt, and he worked with Dr. von Braun and Dornberger.
In 1960, he became the Deputy Director of Test Division at NASA Marshall Space Flight Center. Arthur Rudolph, a formidable cryptologist and scientist was involved with major US space programs and operations, such as the Saturn V moon rocket, and the Pershing missile.
In December of 1961, he became NASA Assistant Director of Systems Engineering. He retired from NASA in 1969. NASA honored him with the NASA Exceptional Service Medal and the NASA Distinguished Service Medal.
In the United States, Arthur Rudolph was instrumental in aliens' reverse engineering program.

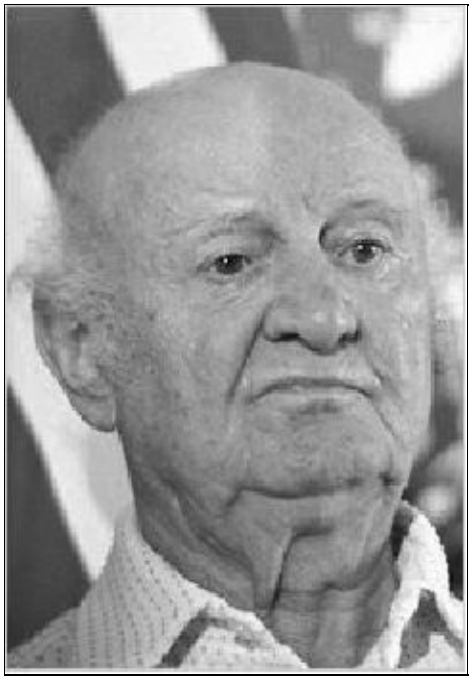

Dr. Arthur Rudolph

71-Kurt Blome's statements about Maria.
72-Dornier and Junkers dossiers.
73- Notes and top secret reports on Germany UFOs and related topics by United States army Lieutenant Colonel Archimedes L. A. Patti, who worked for the OSS in Europe during World War Two.
Later on, Lieutenant Colonel Archimedes L. A. Patti headed top secret OSS

missions per recommendation of President Roosevelt.

Lieutenant colonel Archimedes L. A. Patti, left.

74-Secret files of the German UFOs' base in Mondsee, Salzkammergut, Austria, seized by the United States army in 1945 and 1946.
75-Personal notes of Karl Haushofer; 29-1946/1947 Argentinean Government secret files of the German UFOs prototypes blueprints and sketches of Walter Horten and Reimar Horten (Creators of the Horten 229).

In 1952, a copy of the "Horten Document" (As it was called, back then) was sent to the Vatican in Rome. We knew about this from our agents in Rome and Buenos Aires.
76-William Shirer's confidential report to the OSS, in which he mentioned two top secret projects, he referred to as Hitler's supersonic stealth bomber, and a Bell-shaped anti-gravity airplane. Shirer was a CBS radio broadcaster who also worked for the OSS.
77-"The Schleswig Papers" which were captured by the Red Army General Zhukov's agents and sent to Moscow.

78-William A. Donovan's reports on Germany military machine and UFOs to Presidents Franklin D. Roosevelt, and Harry Truman. Donovan was the head of Office of Strategic Services, created by President Roosevelt.

79-Captain Hans Kohler UFOs' designs and blueprints: Kohler was a highly admired German scientist, and a military naval engineer. Kohler was able to convert the energy of gravity into electrical energy. Kohler developed the Haunebu 2.

80-Mind-bending confidential statements and accounts from senior engineers and airplanes (Jets) designers who worked at Lockheed, Boeing and Northrop-Grumann.

Engineers at Northrop-Grumann were able to produce a replica of Hitler's stealth bomber (Horton 229) and was displayed in public for the whole world to see.

81-Marshal Tito of Yugoslavia and Nikola Tesla: Sava Kosanovic reported that his uncle Nikola Tesla told him a lot about the German Bell-UFO, and in one of his correspondences with Marshal Tito, he explained to the Yugoslavian leader how these machines could work.

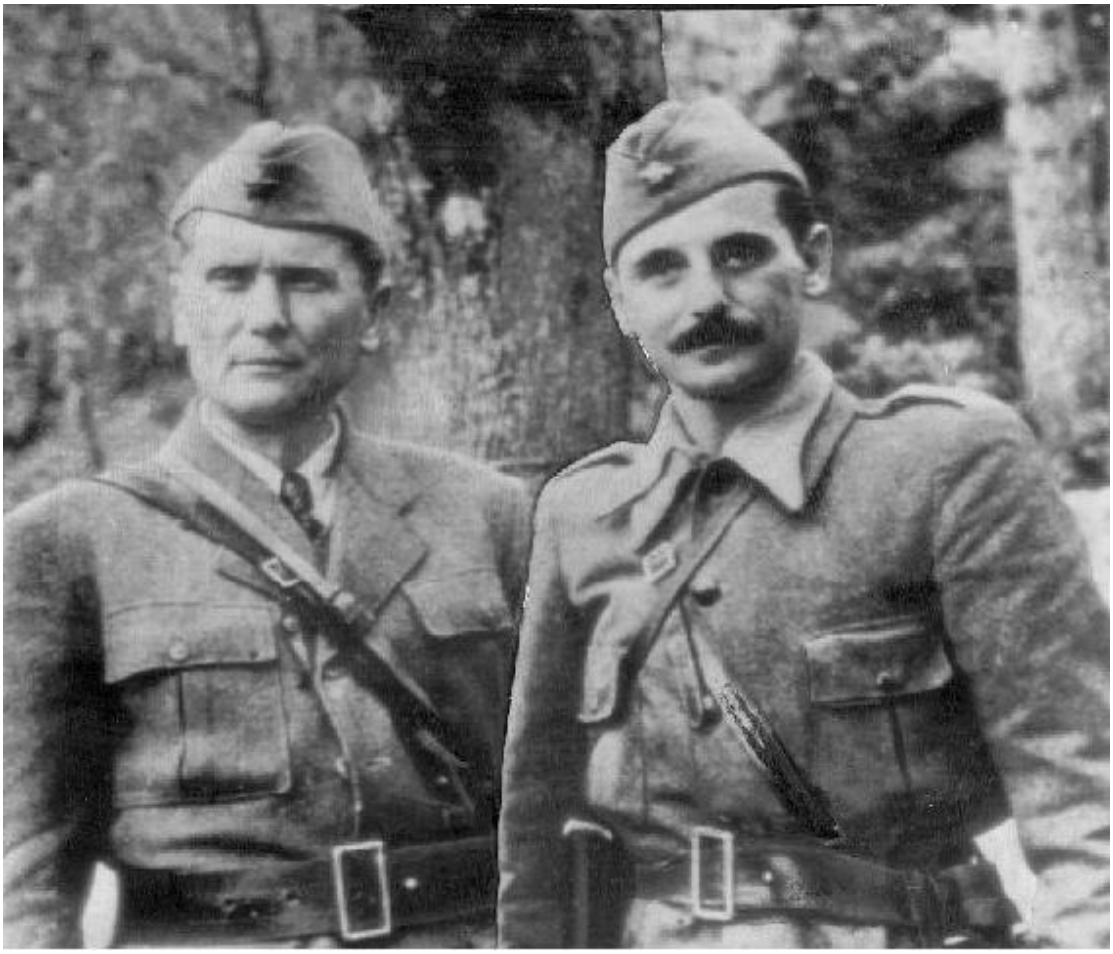

From Left to right: Marshal Josip Broz, Yugoslavia's leader, better known as Tito with Major General Koca Popovic, commander of the partisan First Army Corps. March 14, 1944.

Marshal Tito was fully aware of Maria Orsic's Vril UFO, and the whole spectrum of the German Bell-UFO.

Tito had a few communiqués exchanged with Maria, and he did talk about it in his correspondence with Nikola Tesla.

And Tesla told Tito about a device he was working on, which could facilitate communications with extraterrestrials. In fact, he was working (Or perhaps still working) on two devices: a-Teslascope (Some sort of an extraterrestrial radio transmitter) and b)The exotericon.

Nikola Tesla (Fourth from left) with King Peter II of Yugoslavia in Hotel New Yorker in New York, on July 15, 1942.
Third from left is Tesla nephew Sava Kosanovic.

Tesla's papers were seized by the FBI, after he passed away in his room at the New Yorker Hotel. His papers included elaborate details, drawings and blueprints of an anti-gravity flying machine, which closely resembled the German Bell-UFO.
In addition to two communiqués from Maria Orsic.
The Tesla Society stated that "Marshal Tito of Yugoslavia wished to place the Nikola Tesla commemorative plaque when he visited New York. But it could not be done for political reason." Sava Kosanovic reported that his uncle Nikola Tesla told him a lot about the German Bell-UFO, and in one of his secret correspondences with Marshal Tito, he explained to the Yugoslavian leader how these machines could work.

82-Files on Bishop Alois Hudal, Rector of the Collegio Teutonico Seminary of Santa Maria dell'Anima in Rome. Our intelligence agents in Rome and Argentina compiled a huge file on Vatican's officials who helped thousands of Nazi war criminals and collaborators like Dr. Josef Mengele and Adolf Eichmann, to escape after World War Two from Germany to South America.

One of them was Bishop Alois Hudal, who for helping SS and Nazi officers to escape justice and flee to countries where the Vatican exerted an extraordinary "Catholic" influence, received Germany's WWII top secret files on Maria Orsic's UFO, German supersonic crafts, including UFOs, and highly advanced genetic research/programs carried by SS physicians like Dr. Josef Mengele. The files ended in the hands of Pope Pius XII.

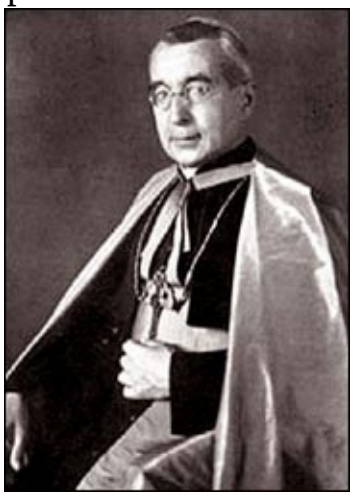

Bishop Alois Hudal

Dr. Hermann Oberth

The foremost authority on rocketry outside the United States was Dr. Hermann Oberth, a Hungarian-born German. In 1923, he published a book about rocket travel into outer space. Because of his important writings, many small rocket societies sprang up around the world. In the spring of 1930, a young Wernher von Braun assisted Oberth in his early experiments in testing a liquid-fueled rocket with about 15 pounds of thrust. Photo & text credit: NASA.
Dr. Hermann Oberth had access to the "Aliens Transcripts".

He stated: "We cannot take credit for our record advancement in certain scientific fields alone; we have been helped "people of other worlds."

Maria Orsic and Nikola Tesla
What did they have in common?

Many things, to name a few:

1-Both came from the same part of the world. Maria's father Tomislav Orsic emigrated from Zagreb (Capital of modern Croatia) to Germany, at the time Croatia was part of the former Yugoslavia.
Nikola Tesla was born in Smiljan on the Croatian border, and emigrated from Serbia, at the time Serbia was part of Yugoslavia. So both were Yugoslavs.

2-Both were vegetarians. Tesla said that eating meat is a "barbarous habit." Maria said, eating meat is "savagery."

3-Maria Orsic and Tesla were animal-lovers. Maria loved German-shepherd dogs, cats and white doves. Tesla was fond of pigeons; he used to feed pigeons twice a day in Central Park, New York. And it was reported that on one occasion, he brought an injured one to his room to take care of and nurse around the clock until full recovery.
Maria Orsic did the very same thing; she was a cats and pigeons rescuer.
Maria once said, "You can fully trust people who care for cats, dogs and pigeons…especially pigeons…" And when Maria Orsic left Germany in 1945 penniless, she carried a white dove in her left hand.

4-Both received inspiration and advanced technical data from extraterrestrials, and both publicly acknowledged that.
Maria received technical data on how to build a flying saucer, an anti-gravity machine, and electro-magnetic drive. Nikola Tesla in his personal notes and secret files wrote about anti-gravity machines, electro-magnetic apparatuses, flying saucers, and a device to communicate with extraterrestrials, a transmitter called “Teslascope”.

5-Both were constantly watched, spied on, and placed under surveillance by intelligence agencies, and the military; Maria by the Gestapo and SS, and Tesla by the FBI, the OSS, the CIA, and military intelligence.

6-Both distrusted organized religions.

7-Maria and Tesla disliked pearls, diamonds and jewelry.
Tesla made fun of women who wore heavy make-up, earrings, gold necklaces and diamonds. Maria Orsic did not have earrings, never wore gold, and never had any kind of jewelry.

8-Maria Orsic and Nikola Tesla were life-long bachelors. And of course none of them had children.
Despite her extraordinary beauty, and so many young men were running after her, Maria remained virgin, never had a lover (But a fiancé for a very very short time) and always discouraged the Ladies of Vril from having intimate relations with men. She stated that celibacy is essential for enlightenment and scientific creativity.
Nikola Tesla stated that chastity was very helpful and essential to his research, mental faculties and scientific abilities.

9-Nikola Tesla spent the rest of his life in a two-room suite, number 3327, on the 33rd floor of the Hotel New Yorker, in New York. Maria went she moved out of her parents house on Whilhelmstrasse, rented a two-room apartment in Berlin, and later in München, until she disappeared in 1945.

1o-Both had some of their inventions and concepts either copied or stolen by others.
Maria Orsic by Himmler’s SS and the Luftwaffe.
Tesla by Thomas Edison, Marconi and others.

11-Both did not know how to handle money.
Nikola Tesla lived like a destitute for a great part of his life, and at one point in his life he was digging ditches to survive.
And for almost 14 months, he worked as laborer in New York City.
Thomas Edison verbally promised Tesla to pay him $50,000 for redesigning his generators.
And Tesla did.
When Tesla asked for his money, Edison replied: “Tesla, you don’t understand our American humor.”
He died almost flat-broke with lots of unpaid debts. Maria never touched money in her life, for she believed money is a curse and source of all evils. She was never paid for her sketches, drawings and technical data for her Vril UFO (First German UFO ever), the SS confiscated. When she left Germany in 1945, she was penniless; she had a little white dove in her left hand.

12-Both predicted Germany will loose the war in 1945.

13-Both were almost kidnapped by the same people; Stalin’s NKVD.

14-Both believed in multi-universes and stargates.

15-Both were Greek Orthodox by birth.

16-None of them practiced his/her religion.

17-Nikola Tesla and Maria made extraordinary claims which seemed bizarre to many. Maria at one time was labeled “Mad witch” by Himmler, and Tesla was viewed as “Nuts” and a mad scientist by the FBI and the United Air Force.

18-None of them finished college.
Even though Nikola Tesla attended two universities.

19-Borth distant themselves from their parents. Either in December of 1920 or 1921, Maria broke all relations with her parents. Tesla in December 1878.

20-Tesla worked for a short time as an assistant engineer in Slovenia.
Maria’s father also worked for a short time as an assistant engineer at the University of Munchen.

21-Maria's mother, Sabine was talented in making dolls. Tesla's mother Duka was great in making home tools.

22-Both claimed to have had visions.

23-Both organized technical sketches and measurements in their heads and were so fast in drawing sophisticated patterns and designs. Maria with the technical data she received from the extraterrestrials, and Tesla with all sorts of inventions and concepts.
Both had mental-pictures and picture-thinking processed in their mind.

24-Both used ancient languages and symbols in their sketches and notes. Maria delivered her messages and technical data in Sumero-Akkadian-Ugaritic scripts, more precisely in Ana'kh, the language of the Anunnaki. Tesla in Sanskrit.

25-Nikola Tesla was absolutely convinced that one of his inventions could be used as an effective device to communicate with extraterrestrials, and to send messages to other planets.
At one time, he claimed to have received extraterrestrial messages from the Moon, Mars and beyond, which prompted him to invent "Teslascope"; an apparatus for communication with aliens and civilizations from outer-space.

His "Teslascope" was a revolutionary invention which consisted of a powerful radio transmitter designed for communication with aliens and extraterrestrial life throughout the whole universe. On July 20, 1931, Time magazine published the following statement of Nikola Tesla: "I have conceived a means that will make it possible for man to transmit energy in large amounts, thousands of horsepower, from one planet to another, absolutely regardless of distance.
I think that nothing can be more important than interplanetary communication.
It will certainly come some day, and the certitude that there are other human beings in the universe, working, suffering, struggling, like ourselves, will produce a magic effect on mankind and will form the foundation of a universal brotherhood that will last as long as humanity itself." Author Arthur H. Matthews, who worked closely with Testa until his death in 1943, in his book, "The Wall of Light; Nikola Tesla and the Venusian Spaceship," wrote that Nikola Tesla created the Teslascope to communicate with extraterrestrials on Mars."

According to Dr. Andrija Puharichthat who met with Matthews, “Tesla actually had two huge magnifying transmitters built in Canada, and Matthews operated one of them.
Most people know about the Colorado Springs transmitters and the unfinished one on Long Island.
I saw the two Canadian transmitters. All the evidence is there.

The Teslascope is the thing Tesla invented to communicate with beings on other planets. There's a diagram of the Teslascope in Matthew's book. In principle, it takes in cosmic ray signals. Eventually the signals are stepped down to audio.
Speak into one end, and the signal goes out the other end as a cosmic ray emitter.”
Maria Orsic has claimed that she has received direct messages from extraterrestrials and aliens from other planets and constellations, such as Alpha Tauri, and began to work on a super flying machine she could use to visit the aliens in Aldebaran.

26-Maria was fluent in German, English, French, Serbian, Czech, and later, following a trance, she became able to read cuneiform and speak Akkadian and Ana’kh.
Nikola Tesla was fluent in German, English, French, Serbian, Czech, Hungarian, Latin, Spanish, Italian, with a fair knowledge of Sanskrit.

27-Maria was the first person in history to have worked on an unheard type of flying machines and a galactic mode of traveling and transportation. In 1928, Nikola Tesla received a patent for his invention of a vertical take-off and landing aircraft; a revolutionary traveling and transportation machine for the era.

28-Himmler used to make fun of the Yugoslavian ethnic origin of Maria, a heritage she was so proud of. Tesla too, was so proud of his Serbian/Croatian origin.
In a 1936 telegram sent to Vladko Macek, leader of the Croatian Peasant Party, who was born on June 20, 1879 in the village of Kupinec near Zagreb, Yugoslavia, Tesla wrote, “Long live all Yugoslavs.”

29-Both were obsessed with certain numbers.
Tesla with 3, Maria with 0, 3, 33, and particularly 6.

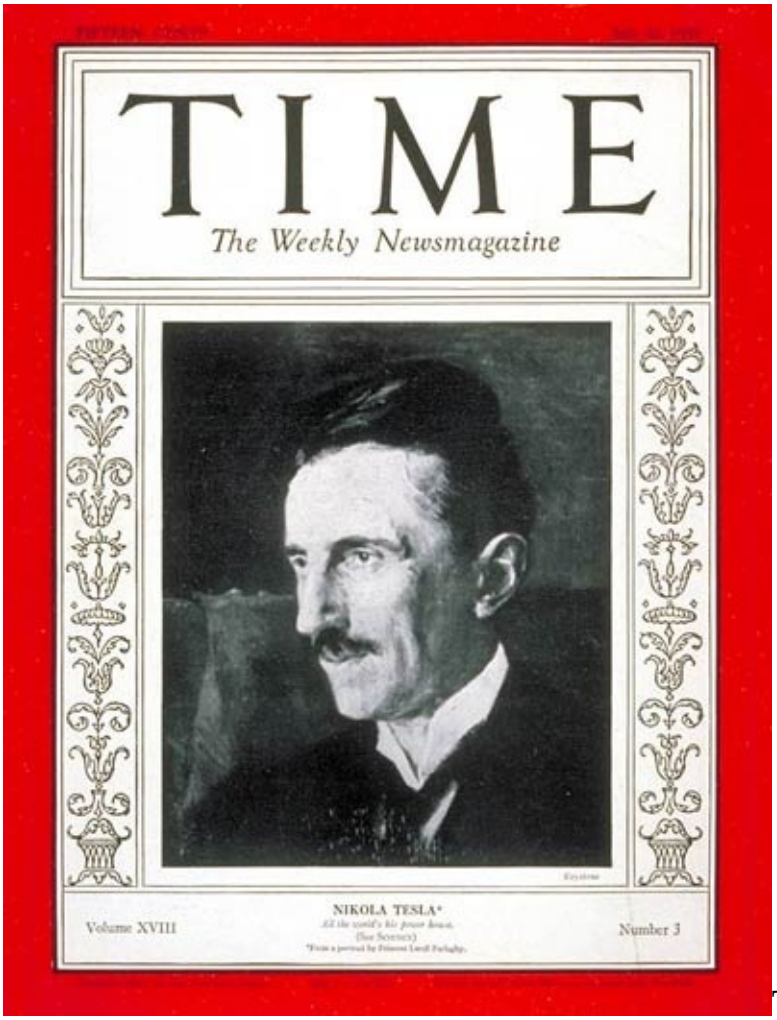

Tesla on the cover of Time magazine.

30-Both had many friends in common, Marshall Tito, President of Yugoslavia, to name one.

31-Both wrote part of their most important notes in cryptic scripts and unknown languages.
Maria in Ana'kh. Tesla in Sanskrit.

32-Both were opposed to war. Tesla believed that peace and friendly international relations between nations in the East and the West would make the world safer, and would bring people together despite their different social systems and religious beliefs. Maria felt the same way.
Maria Orsic did not want the Nazi party and Himmler to interfere in her work

and research, and refused to meet with politicians in general.
She even refused to meet with Hitler's personal guest, Mufti Al Husseini, because she learned from Marshal Tito that the Mufti had recruited 20,000 Muslim Yugoslavians for the SS.

33-Nikola Tesla predicted that women would become the dominant sex in the world. Maria believed that women should run world's affairs in the future, because on one hand they are more honest, and on the other hand, women would become the dominant sex in the future.

*** *** ***

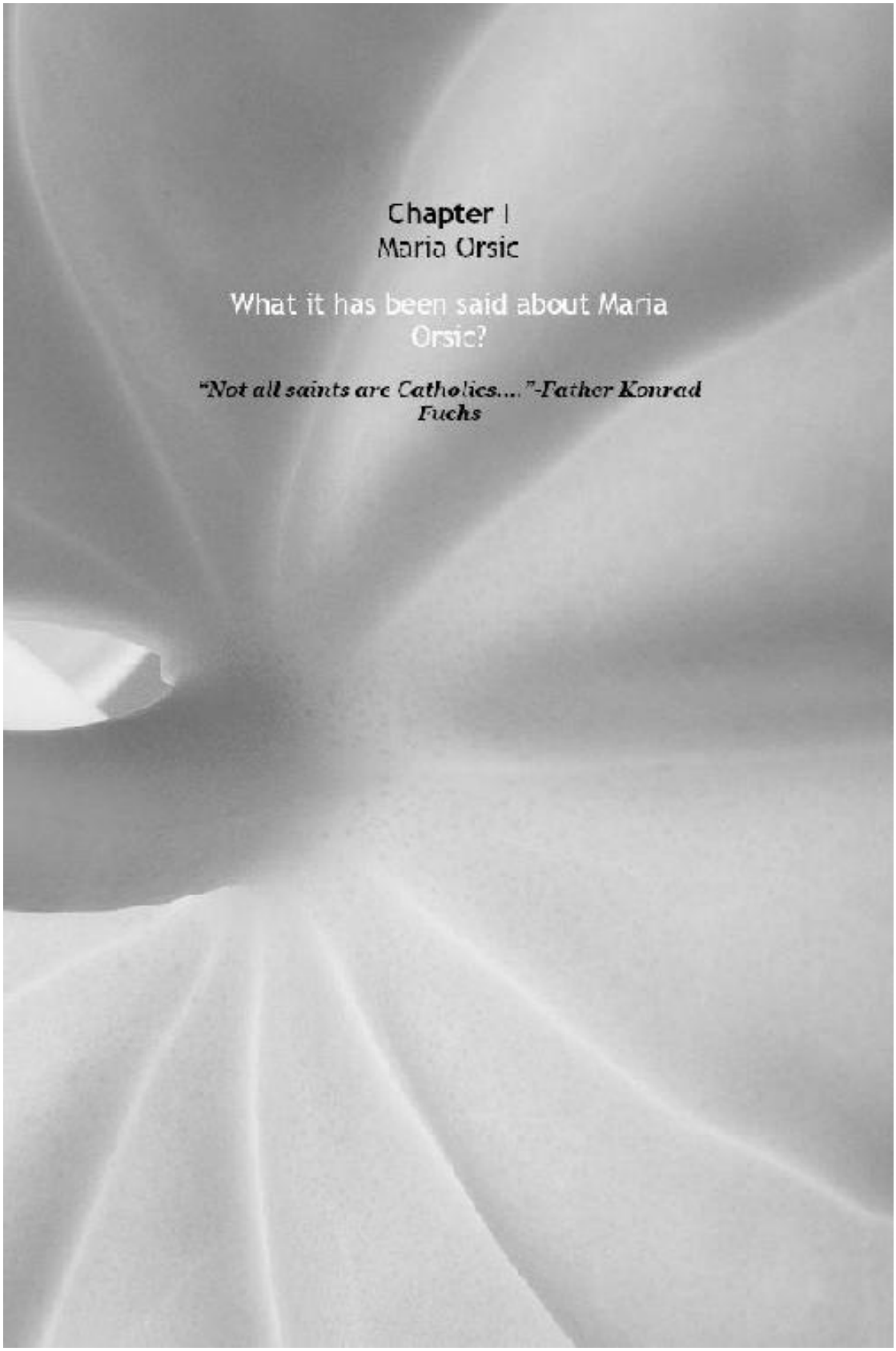

Chapter I
Maria Orsic

What it has been said about Maria Orsic?

"Not all saints are Catholics...." -Father Konrad Fuchs

Maria Orsic

What it has been said about Maria Orsic

Everything began with Maria Orsic, including extraterrestrial messages and the UFOs in modern times

---

Unusual medium/psychic with unusual friends:
Maria Orsic, a stunning beauty and an unusual medium was not an obscure personality. She was known to many celebrities of the era and had a fleet of very powerful admirers and friends both in Germany and abroad; famous, brilliant and influential people like Charles Lindbergh, Nikola Tesla, Marshal Tito of Yugoslavia, Henry Ford, Eva Peron, and the most illustrious figures in the spiritualism, parapsychological and psychical research in Great Britain. This was reported by Allies intelligence and documented by OSS operatives in Europe. There is no doubt about it.

Although Maria Orsic was active in a clandestine way and shared her knowledge and interests in the supernatural and the occult exclusively with members of her Society, she was well-known in other milieus and had lots of influential people outside her circle who were very fond of her, to name a few:

Princess Stephanie Marie von Hohenlohe (She was Jewish).
Hanna Reitsch (Then, the most famous female pilot in the world).
Leni Riefenstahl.
The Horten Brothers, inventors of Horten 229.
Leading figures in science such as Professor W. O. Schumann from the Technical University of Munich.
Arthur Sack.
Dr. Eugen Sanger.
Dr. Heinrich Richard Miethe.
Nobel Prize winner, Dr. Dennis Gabor.

Leaders of the Theosophical Society recognized Maria Orsic as a true medium.

General Ernst Udet and Roluf Lucht speaking to the legendary Hanna Reitsch, then, the world's most famous female pilot. Reitsch was one of the admirers of Maria Ostric, and a strong believer in her Vril movement.

The British National Association of Spiritualists, established in 1873 (Name changed to Central Association of Spiritualists in 1882, and again

to London Spiritualist Alliance in 1884) which included members spiritualists of all nationalities, races, sects, religions and opinions, as well eminent English figures such as Dr. Stanhope Speer, Sir Charles Isham, Dawson Rogers, and Dr. Wyld corresponded with Maria Orsic.

Eleanor Sidgwick, President of the English Society for Psychical Research in 1932.

Dr. Charlie Dunbar Broad, philosopher and Professor of Moral Philosophy at Cambridge in 1935 corresponded with Maria Orsic.

French followers and disciples of Master Alain Kardec, the father of the world's Spiritism movement, revered her.

And most certainly the leaders of Madame Blavatsky's Theosophical Society of the era in Berlin, New York and India were in constant touch with Maria Orsic. Early writers of the Theosophical movement corresponded with her, and some Theosophists linguists offered her their linguistic expertise. It was a well-known fact in the metaphysical and spiritualism circles of the time, that one of Blavatsky's associates who was an expert linguist in Hebrew, Phoenician and Sumerian took a leading part in the translation and explanation of the extraterrestrial messages Maria received in an unknown language, later to be revealed a dead language of the Middle East which contained Ugaritic, Phoenician, Akkadian and Sumerian scripts; some passages were written in cuneiform, and others in a script almost similar to the Byblos Script, and Ana'kh, a language the Anunnaki used to communicate with the early Mesopotamians and Phoenicians. This is an undeniable fact. More on this, in passages to follow.

The lack of a written biography of Maria Orsic, or absence of a documented chronology of what she has accomplished do not diminish her importance as a medium or as a major contributor to the early stage of the development of extraordinary types of super flying machines.

Eva Peron, then, the first lady of Argentina.

Eva Peron corresponded with Maria Orsic before the collapse of the Third Reich. This was confirmed by Lt. Colonel Horten in Buenos Aires, and by Argentina's secret service.

Maria Orsic was de facto the first person in history to have received some sort of messages not from this world. And I will elaborate on this, in passages to follow.

*** *** ***

Legendary and controversial film-maker, Leni Riefenstahl, January 1, 1972, Munich, Germany. She was an admirer of Maria Orsic, and a strong believer in her movement.

In Berlin, Charles Lindbergh was seduced by the aura of Maria Orsic.

Lindbergh told Carl Jung that the United States Air Force investigated hundreds upon hundreds of UFO sightings without finding any evidence of supernatural phenomenon link to the UFOs, because they were real machines.
Lindbergh was fully convinced that some of those UFOs were of a German origin, and the first to have worked on these enigmatic flying machines was Maria Orsic. Lindbergh admitted that he had discussed the subject of the German UFOs with General Spaatz, then Chief of the United States Air Force, and told him about Orsic's super flying machine.
Some have accused Lindbergh of having an affair with Maria Orsic, and because he was anti-Semite, Maria Orsic did not hesitate to tell him almost everything about the Aryan UFO she was working on.
Rubbish!
Maria Orsic never met Charles Lindbergh. And Maria was never anti-Semite!!
However, both exchanged correspondences.

And for the Record

Maria Orsic was not a Nazi!

1-Maria Orsic was never involved with Nazi mysticism, for she was a transcendental psychic and a metaphysical medium, solely concerned with contacts with a group of Beings of Lights from a galactic civilization.

2-Maria Orsic was the founder of The “Alldeutsche Gesellschaft für Metaphysik” (All German Society for Metaphysics), later renamed the Society of Vrilerinnen Women, better known as the Vril Society, which was a spiritual/metaphysical group involved with mediumstic contact with extraterrestrials from Aldebaran “Alpha Tauri”. The group had no Nazi militarism agenda. (More on that, in passages to follow).

3-Maria Orsic has never joined the Nazi Party.

4-Maria never intentionally or directly contributed anything to the Nazi war machine.

5-Maria Orsic was not German.

6-Maria’s father Tomislav immigrated to Germany from Zagreb in the Former Yugoslavia, modern day Croatia. And her mother Sabine was Austrian without any tie to Nazi Germany. Maria was Croatian/Yugoslav.

*** *** ***

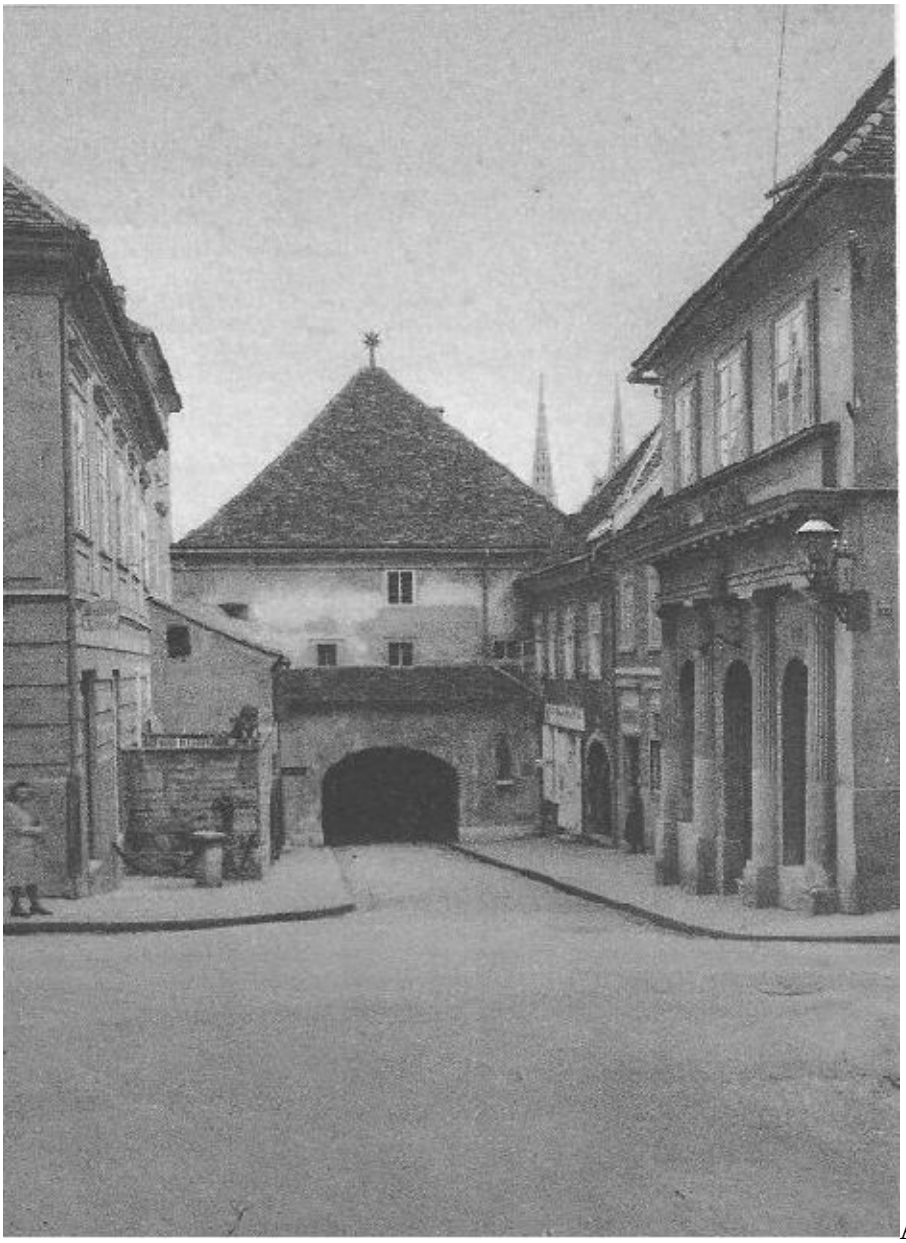
A street scene in Zagreb, at the time it was part of Yugoslavia, the city from which Maria Orsic's father immigrated to Austria and Germany, before World War Two. At that time, Marshal Tito was the leader of Yugoslavia, who sided with Joseph Stalin against Nazi Germany. Marshal Tito was in touch with Maria Orsic and informed her about SS chief, Heinrich Himmler's vicious intention of eliminating her.

A street scene in Zagreb, capital of modern Croatia (Formerly Yugoslavia).

Ill-informed antagonists and those who hated the guts of Maria Orsic accused her of being anti-Semite and sympathizing with the Theosophical Society which as they claimed is an anti Jewish organization. Rubbish!

They have claimed that Maria Orsic's Society as well as the Thule Society adopted the Nazi Swastika as their symbol. Little did they know that first, the Swastika is a very ancient Hindu symbol, and second, Blavatsky chose the Indian Swastika as a metaphysical symbol of the Theosophical Society she established in New York in 1875, decades before the Nazi Party was created, and years before Adolf Hitler was born.

Maria Orsic was chagrined, but not surprised to see the Swastika becoming the Symbol of Nazi Germany. To Maria, the Swastika was a symbol of enlightenment and positive cosmic energy.

In any case, Orsic never adopted the Swastika as a symbol of the Vril Society she created. Add to the fact that when Maria needed money to finance the project of building her Vril spacecraft, she did not approach the Nazis, the SS or asked the help of Hitler's military machine to obtain fund for her project. Far

from it.
In fact, she contacted scientists, financiers and intellectuals who had no tie to Hitler!!
And this pissed off Himmler and his SS officers. Consequently, Himmler became very suspicious of Maria Orsic and placed her under a constant surveillance by the SS and the Gestapo!

A swastika sign on one of Jupiter Temple's column in Baalbeck, linking the builders of the temple/early inhabitants of Baalbeck (Extraterrestrials, Anunnaki and Phoenicians) to the spiritual masters of Tibet, and to the extraterrestrial gods of India (Hindu and Buddhism), including the Beings of Light, Maria Orsic spoke about.
Would you call the builders of the temples of Baalbeck Nazis, because there is a swastika sign carved on one of Baalbeck's temple columns?
Would you also call the Anunnaki, the extraterrestrials and the Phoenicians Nazis?
The plateau of Baalbeck was built 7,000 B.C., and Adolf Hitler was born on April 20, 1889. Do your math!

Chinese statues of Buddha with a swastika sign, Ming Dynasty.

In Buddhism, the swastika refers to "The Seal on Buddha's Heart". It is an ancient Hindu-Buddhist symbol dating back 3000 years. I am absolutely sure that Buddha and his followers were not Nazis! Maria Orsic was accused of being anti-Semite, because allegedly one of her sketches of an extraterrestrial flying machine included the sign of a swastika.

Swastika on the chest of Buddha.

Swastika sign adorn the roofline of a Buddhist temple in Hong Kong. To Maria Orsic, the swastika was a symbol of a cosmic energy, and an extraterrestrial stargate, not a Nazi symbol!

Maria Orsic and the Mufti Al Husseini

Mufti Al Husseini with Adolf Hitler discussing the future of Palestine. Hitler told him, word for word: “It is too early to talk about it...it is not the right time… now.”
Maria Orsic refused to meet with the Mufti.

In November of 1941, Mufti Al Husseini, a former officer of the Ottoman Islamic Empire of World War One, met with Adolf Hitler to discuss the future of Palestine, and how the Palestinians could get rid of the Jews in Palestine.
Al Husseini has already heard of Maria Orsic and wanted to meet with her, based upon suggestions from his Arab advisors who accompanied him to Berlin.

Photo: A Bosnian soldier posting picture of Mufti Amin Al Husseini, in 1943.

Some of them were involved in some manner with Arab Sihr and Rouhaniyaat (Magic and Spiritualism), this is how they found out about Maria Orsic.
Maria refused to meet with the Mufti, for she was not interested in politics, in Israel, in Palestine or in any geo-political conflict anywhere in the world.

Marshal Tito of Yugoslavia who was an admirer of Maria Orsic, told her to avoid any contact with the Mufti and his men, because they sided with the Nazi and the Vichy Government against the Allies, and especially against the British forces in the Middle and Near East.

In a secret communiqué, Tito told Maria that Mufti Al Husseini and his Islamic movement recruited approximately 20,000 Muslims from Yugoslavia (Croatia and Bosnia) for the SS, and participated in the massacres of thousands of Jews in Hungary and Croatia, the homeland of her father.

Worth mentioning here that Maria Orsic was not German; her father emigrated to Austria and Germany from the city of Zagreb in Croatia, then part of Tito's Yugoslavia.
Tito also informed Maria about Himmler's vicious intentions to get rid of her, and Mufti Al Husseini's ties to Himmler.
Consequently, Maria Orsic refused to meet with Al Husseini.

Himmler used her refusal as an indication of sympathizing with the Jews.
Josef Goebbels, Goering, and Joachim von Ribbentrop did not buy it, and her life was sparred. Others have claimed that Magda Gobbles interfered on her behalf and saved her life.
I can’t substantiate this claim, but it quite possible, since Mrs. Geobbels was a strong admirer of Maria.

*** *** ***

Mufti Al Husseini and Heinrich Himmler.

Mufti Al Husseini asked Heinrich Himmler if he could visit the concentration camps where the Jews have been gazed, and Himmler was delighted to do so!

Mufti Al Husseini with one of the Nazi Muslim soldiers he recruited for the Hanzar SS Division.

Maria Orsic and Himmler

Himmler, head of the SS did not like much the idea of having women in charge of military operations and controlling activities related to science and technology. Grosso modo, he did not trust women.
Four women in particular, Himmler was suspicious of:

1-Zarah Leander
2-Princess Stephanie Marie Von Hohenlohe (She was Jewish)
3-Leni Riefenstahl
4-Maria Orsic

Basically and mainly because in some way, these women were close to Hitler, except Orsic who hated the materialistic aspect of the Third Reich, being a transcendental medium.
Per contra, Dr. Joseph Goebbels and Field Marshal Goering were charming with women.
However on one occasion, Joseph Goebbels asked Leander after attending one of her performances in Berlin: "Zarah? Isn't it a Jewish name?" And Leander was quick to reply: "Joseph? Isn't it a Jewish name?" Goebbels laughed and said: Touché! The Fuhrer spoke highly about your talent and intelligence…I was just kidding."
Himmler felt threatened by the ever increasing influence of Maria Orsic, and on two occasions told Adolf Hitler that she is not to be trusted because she is unstable, and she has close ties to the Jews.
Himmler also mentioned the name of Princess Stephanie von Hohenlohe. Little did he know that Princess Stephanie was a close friend to Hitler who showered her with gifts.
In fact, Hitler overlooked her Jewish roots, and gave her a castle in Austria as token of his admiration for her beauty and her services to the Reich as a spy extraordinaire.
On Orsic, Hitler simply said: We need her for the time being but keep an eye on her…" and he added, "I don't trust secret societies…"
Himmler, SS General Jakob Sporrenberg, and SS General Hans Kammler kept Maria Orsic in isolation, and prevented her from having access to Adolf Hitler.

SS General Hans Kammler.
A principal key-player in the German Bell-UFOs programs, who tried to get rid of Maria Orsic.

SS General Jakob Sporrenberg.

SS General Jakob Sporrenberg.
Another German Bell-UFOs boss who conspired against Maria.

Even though, Orsic Society's meetings were exclusively available to members she recruited personally, Himmler's SS officers and Gestapo agents were always present at all meetings.
For Himmler knew very well that Orsic's primordial interests in building a super flying machine, were of a metaphysical nature, and she never intended to contribute a thing to the Nazi war efforts.
Himmler never considered her as a true Nazi. In fact, Orsic never joined the Nazi Party, for she did not believe in its cause, even though many of her messages and communiqués to associates and colleagues would allude to the idea of an Aryan race and its "enlightenment superiority" on a metaphysical level.

*** *** ***

Interesting note on Himmler and Maria
from a Catholic priest,
and friend of Pope Benedict XVI.

Maria Orsic was not on good terms with Himmler; he hated her guts!
Upon a direct order from Himmler, Father Konrad Fuchs (Born on October 15, 1897, in Dingelsdorf) pastor of the Church of the Holy Family in Freiburg, during the Third Reich, was detained and questioned about Maria Orsic by the Gestapo in Berlin.

Apparently, Maria had previously contacted the priest and the Mother Superior of the Sisters of Mercy of the Most Holy Cross in Hegne, to warn them about Heinrich Himmler's intention to temporarily use the church and its refectory as a detention center, thus depriving them from having access to their facilities.

Fortunately, Father Fuchs had some good friends and reliable contacts in high places, and knew a few Catholic police officers in Berlin and in the SS. Father Fuchs was released after two days of intensive interrogations.

"Not all saints are Catholics."

Worth mentioning here that Berlin's police records seized by the Allies showed that Father Fuchs was detained before by the police and the SS for criticising the Nazi regime, and alledgedly for having said "Himmler looks funnier than his chickens."
Pope Benedict XVI, who is German by birth, attested to the excellent character and reputation of Father Konrad Fuchs, and praised his courage.

On Maria Orsic, Father Fuchs said, "Not all saints are Catholics."
Note: Upon learning what Father Fuchs has said about Himmler, Maria commented: "Comparing Himmler to chickens is an insult to chichens."

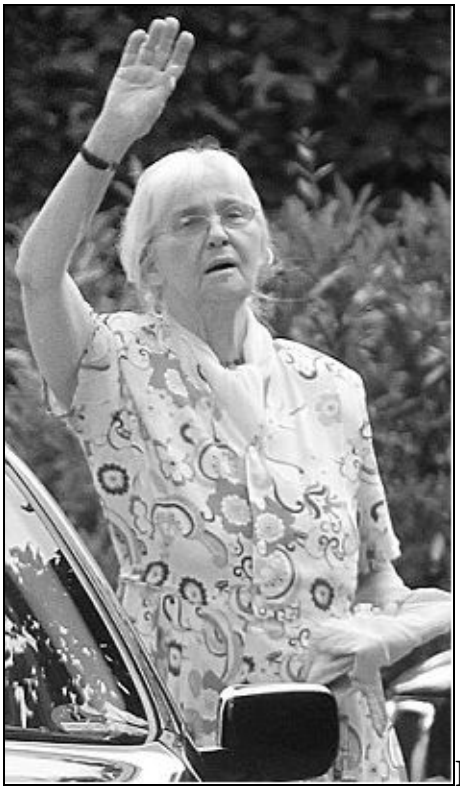
Right: Gudrun Burwitz, daughter of Heinrich Himmler with Margarethe Himmler

Left: Gudrun Burwitz at age 82. In 1972, she said, “My father didn’t not trust Maria Osric, because she was not a true German.”
At age 82, Gudrun Burwitz is still promoting Nazism.

Gudrun with her father Himmler in the war years.

Gudrun Burwitz also said in 1972, “Orsic was never a true German, for she never believed in our cause…as to her disappearance, I have no idea…probably she died amid her illusions and fantasies…”

Gudrun with her father Heinrich Himmler and Karl Wolff.

Diva Zarah Leander.
She was the most important and most famous star of Germany. And of course one of the believers in Maria Orsic.

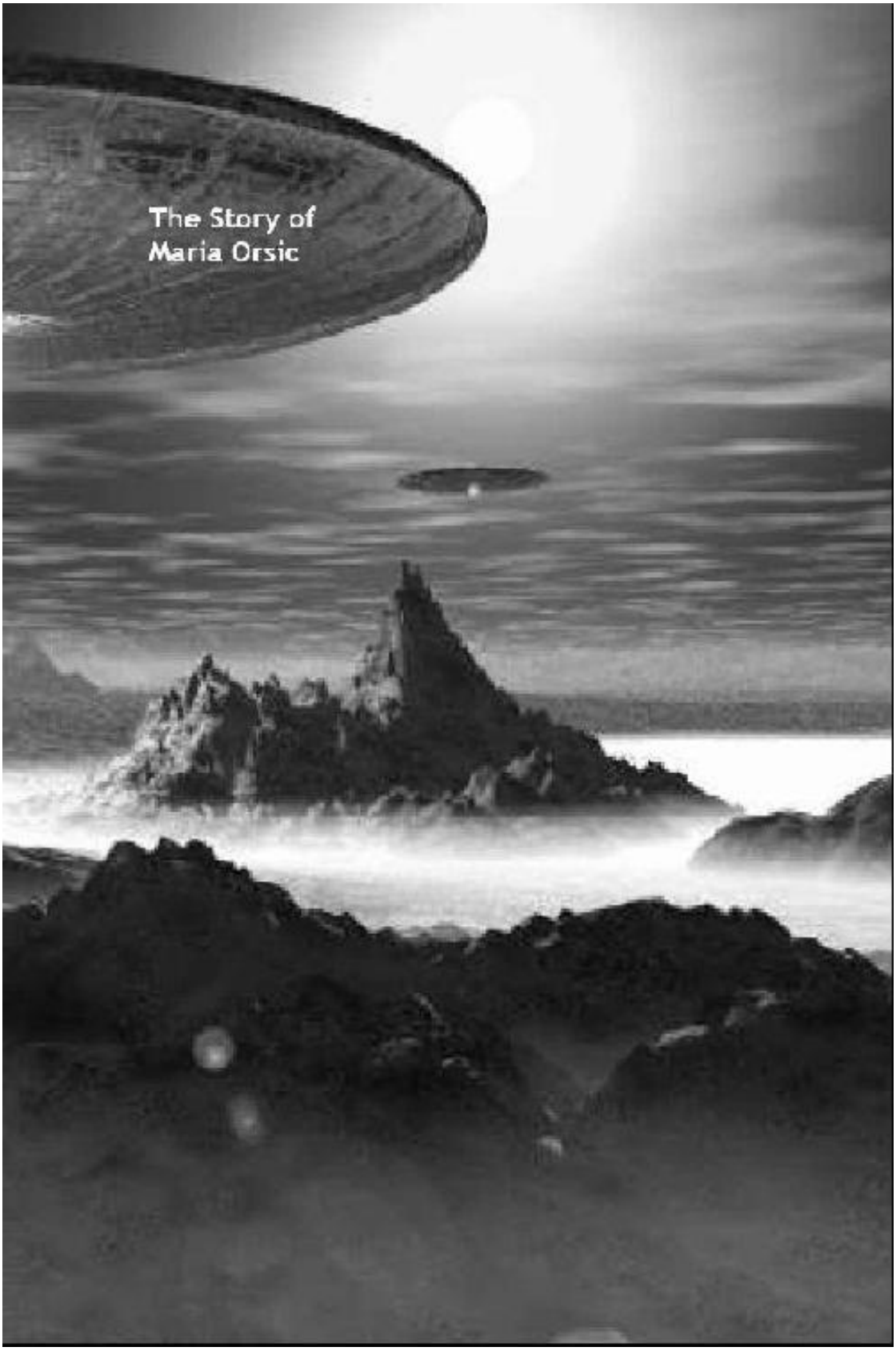
The Story of
Maria Orsic

Chapter 2: The Story of Maria Orsic

Maria's parents:

From Croatia to Germany.
Tomislav Orsic, Maria's father, was born in a house nearby St. Stephans Cathedral in Zagreb, Yugoslavia (Modern day Croatia). Architect by trade, Tomislav worked for a while as an enginner in an office located in Ban Jelačić Square (Also known as Ban Trg bana Jelačića, Trg Republike.) Searching for a brighter future, Tomislav Orsic immigrated to Germany.

Tomislav weds Sabine, and Maria is born:
During a trip to Vienna, Austria, Tomislav met an exceptionally beautiful young ballerina by the name of Sabine. They fell in love, got married shortafter, and began to plan for the future.
At the beginning, Sabine did not want to relocate to Berlin.
To Sabine, Vienna with her Opera, ballets, waltz and arts was the center of the world. Besides, she was dreaming of becoming a ballet star.
But when Tomislav could not find a job in Vienna, Sabine agreed to move to Berlin, but the couple had to wait a little bit longer, for Sabine was pregant. On December 1, 1898, Sabine Orsic gave birth to a stunning blonde girl she named Maria. Six months later, the Orsic family moved first to Baden Baden, Germany, and stayed there for nine months, and later, the Orsics settled in Berlin, where they rented an apartment on Wilhelmstrasse, not far from Square Wilhelmplatz, which no longer exists.
Worth mentioning here that Goebbels' Propaganda Ministry was located on Wilhelmstrasse 89. In Berlin, and following the advice of his wife, Tomislav changed his first name to Thomas.

Maria's childhood and schooling:
Nothing was unusual or exceptionally spectacular about Maria Orsic's childhood. She grew up happy in a traditional and healthy family. She attended a Catholic school, and in 1915, at age of 17, Maria Orsic graduated with honors.

Wilhelmstrasse after the Allies bombings.

German troops parading on Wilhelmstrasse, Berlin, on March 1, 1939, where Maria's parents use to live. Wilhelmstrasse was entirely reduced to rubbles. Her parents perished during the bombings of Berlin.

Wilhelmstrasse. today.

Victoria Café, corner of Unter den Linden and Friedrichstraße, Berlin 1912, the year Maria graduated from high school, she was 17. Below, Germans in 1916.

Maria Orsic's contact with extraterrestrials from Aldebaran

---

a-February, Saturday 10, 1917; Maria's first telepathic transe-contact:
On Saturday 10 of 1917, and at the age of 19, Maria Orsic fell in a trance (or perhaps in a coma, for no apparent reasons) which lasted several hours.
As soon as she came out of her coma and began to regain her senses, Maria Orsic told her mother that she saw tall beings of lights not from this world who came to her and said that they will be back once she starts to feel better.

During her state of trance, two tall beings talked to her in a language she could not understand. Her mother thought that Maria was deeply affected by what had happened to her, and made no remarks. But Maria Orsic was absolutely convinced that something extraordinary has entered her life.

b-February, Sunday 11, 1917, Maria's second trance-extraterrestrial contact:
Maria could not figure out what is happening to her, until she fell once again in a deep trance on February, Sunday 11, 1917; it was an event Maria will never forget.
On that Sunday, the strange beings of light appeared to her and told her that very soon, she will be receiving a very important message from them.
The extraterrestrials warned her not to tell anybody about what she has experienced, except to mediums Traute, Gudrun, Sigurn, and Heike.

Maria rushed to talk to them about that extraordinary event. The women did not seem to be surprised at all. On the contrary, they were very quite and understanding and told Maria that they were expecting her to come to them.
Maria became confused and perplexed. Sigurn reassured her that everything is going to be OK, and to expect to hear from THEM again.

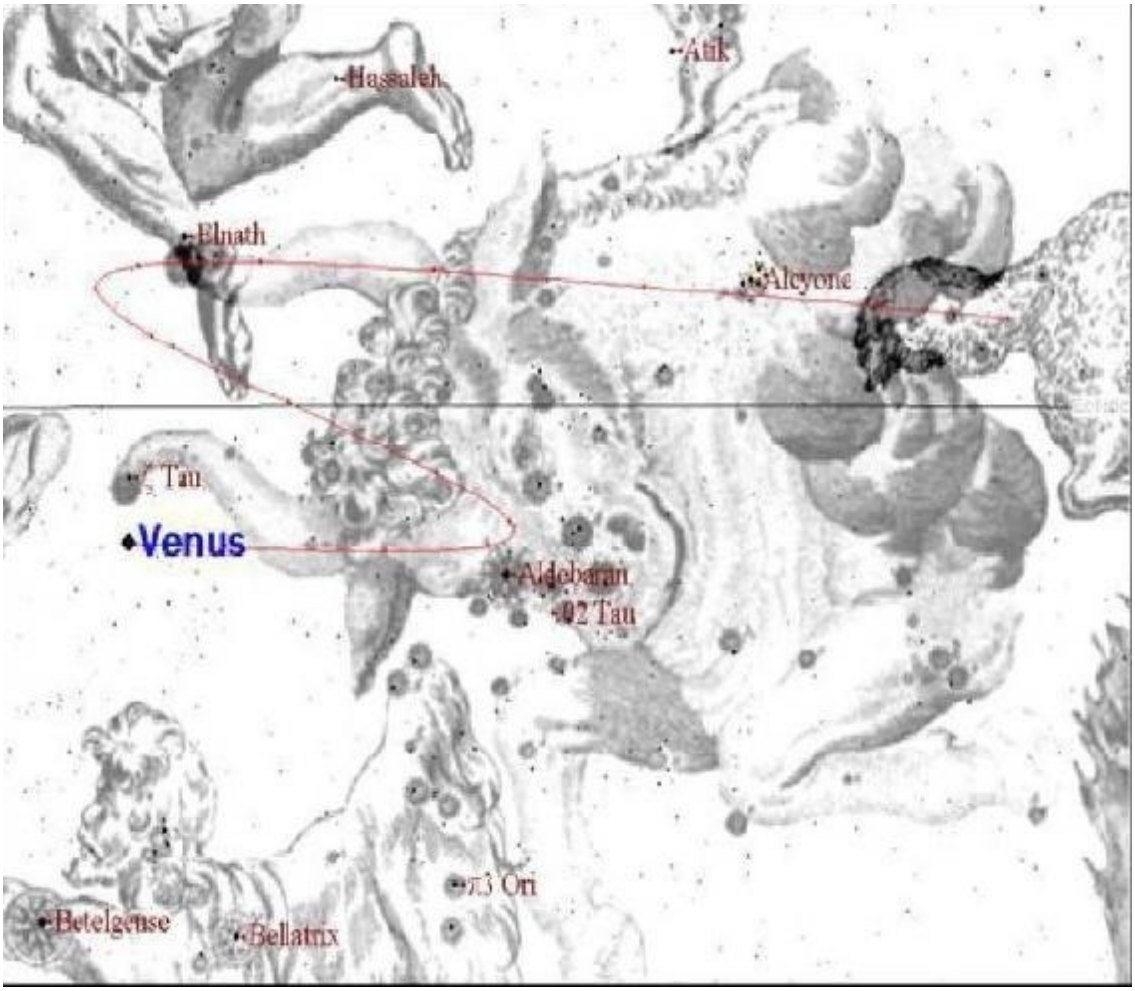

Astrological location of Aldebaran.

Aldebaran in ancient religions, mythology, astrology and esoteric studies

a-The Hindu masters called it Rohoni.

b-The Phoenicians referred to it as the Eye of the Universe.

c-To the ancient Persians, Aldebaran was one of the four royal stars, and considered to be the star of wisdom and enlightenment.

d-Aldebaran inaugurated the beginning of Babylonian-Mesopotamian year, some 5,100 years ago.

e-In the “Book of Chaldea”, Aldebaran was mentioned as the “guiding light -on the physical passage- toward the realms of the gods (Extraterrestrials).

f-The ancient Habiru (Early Hebrews) called it the Eye of Il “El” (God).

g-Eastern ascetics and numerous Buddhist monks called it the Star of the Buddha.

h-The Rouhaniyiin called it the realm of the Mounawiriin (The Enlightened Ones).

i-The early Akkadians called it the passage to heaven.

*** *** ***

Aldebaran, from the files of NASA.

Aldebaran Star:

Aldebaran is the brightest star in the Hyades.
It is a giant red star, situated in the eye of Taurus; the Bull's Eye.

As defined by Encyclopedia Britannica, “Aldebaran
(Arabic: “The Follower”) also called Alpha Tauri, reddish giant star in the constellation Taurus. Aldebaran is one of the 15 brightest stars, with an apparent visual magnitude of 0.85. Its diameter is 44 times that of the Sun. It is accompanied by a very faint (13th magnitude) red companion star.
Aldebaran lies 65 light-years from Earth.
The star was once thought to be a member of the Hyades cluster, but in fact Aldebaran is 85 light-years closer to Earth.
Aldebaran was probably named “The Follower” because it rises after the Pleiades cluster of stars.

A trusted scientist reported that in 1972, NASA sent a message to the people of Aldebaran, and another one via Pioneer 10.

*** *** ***

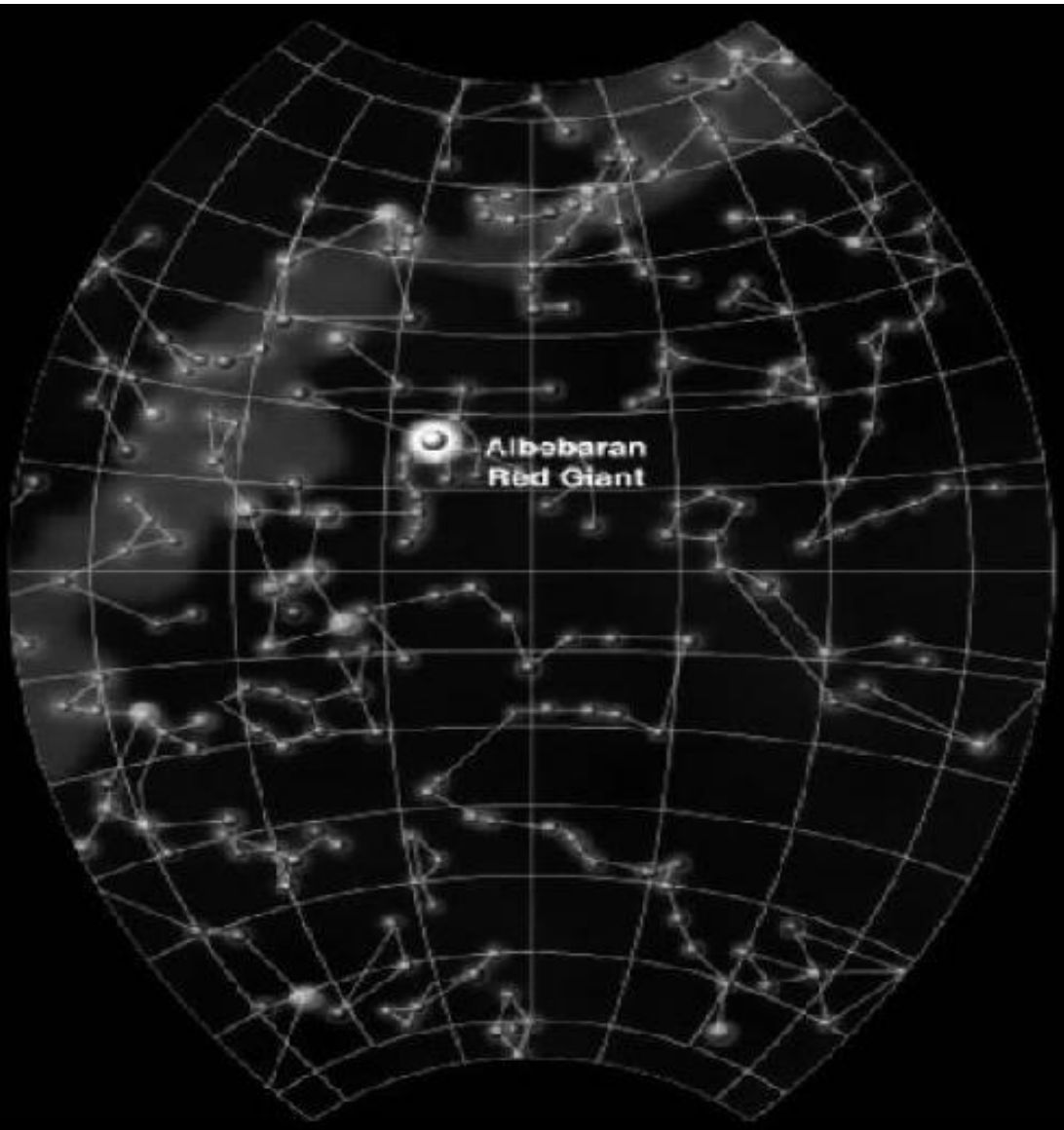

Aldebaran

Aldebaran is accompanied by Aldebaran B, (Alpha Tauri B, the home of the extraterrestrials who contacted Maria) a planet that contains water, lots of water, and it supports life.

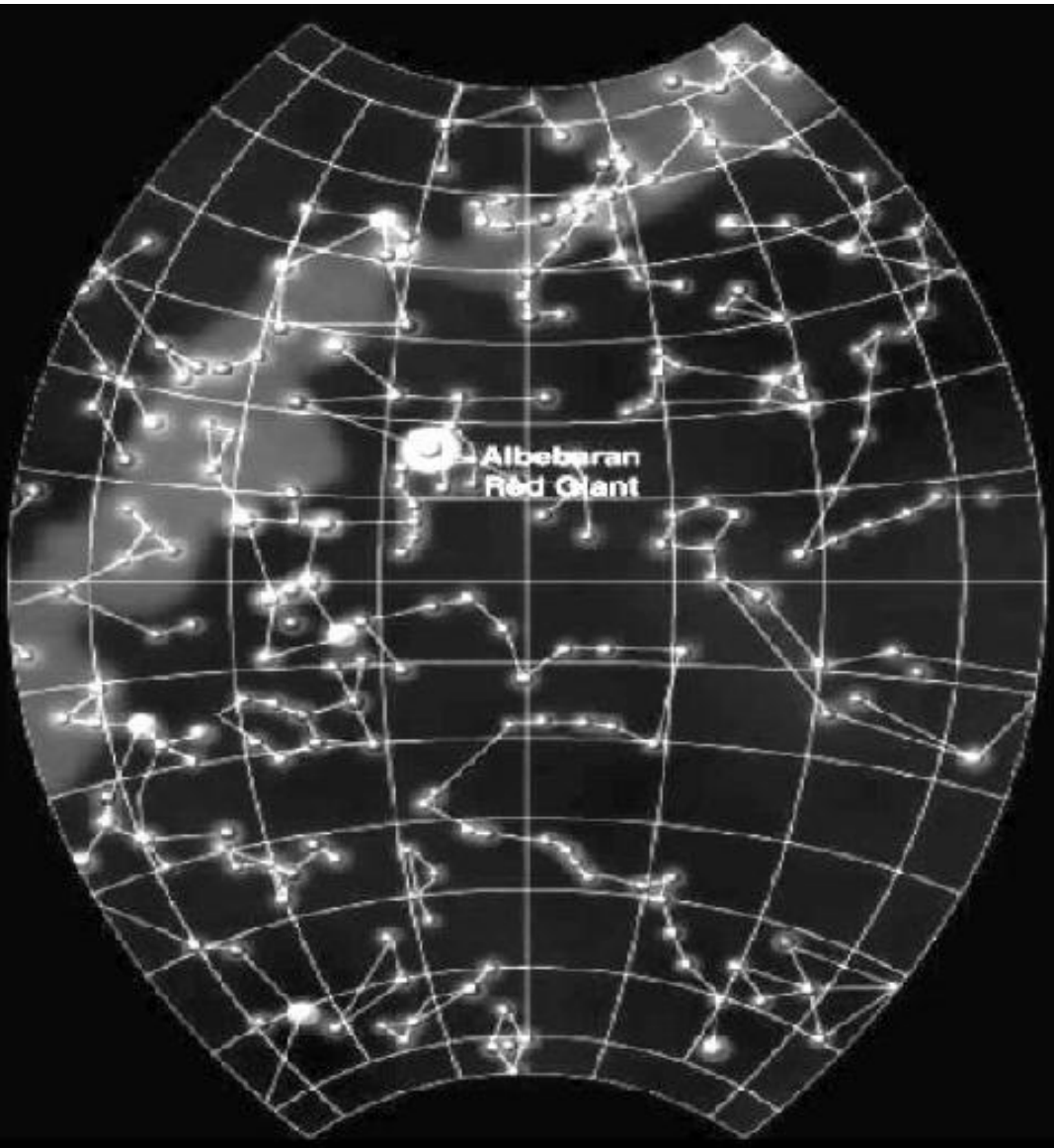

I will give full description of Aldebaran and the Aldebaran's beings of lights (extraterrestrials) in part two (Volume 2), and establish an analogy between them and the Anunnaki.

Questions on your mind?

It would be interesting to draw a comparison between Aldebaran and Ash.Ta.Ri (Ne.Be.Ru, and Nibiru to others), and the Sinhar Anunnaki and the beings of lights from Aldebaran.
For, ad infinitum questions haunt the sphere of logic of rational thinking of many of us.
There are lots of questions about Maria Orsic, her mystic ladies and her UFO that remained unanswered.

Questions, such as:

1-Are the Aldebaran people (beings of light) Anunnaki or an extraterrestrial race similar to the Anunnaki?

2-Did the Aldebaran people speak Sumerian?

3-If yes, why did they choose Sumerian?

4-If no, then in what language did Aldebaran's beings of light speak to Maria Orsic?

5-Did the Anunnaki know that the Aldebarans would contact Maria Orsic one day?

6-Did the contacts and messages between Maria Orsic and the Aldebaran extraterrestrials change any of our conceptions or understanding of the universe and the world we live in?

7-And first of all, are the Aldebarans people like us?

8-Are they multi-dimensional or something else?

9-Are they something (Organism) that defies our laws of physics and anatomy that our mind can't understand?

10-Why a highly advanced galactic community, perhaps billions of years ahead of us would contact a ninteen year blond girl from Germany, instead of Hitler himself, the master of Germany, the Pope or the President of the United States?

11-What is so special about this ninteen year old girl with a pony-tail hair style?

12-How come, the Orsic-Aldebarans contact was never discussed by the Anunnaki Ulema? Wasn't important enough? Ot it never happened?

Note: Ulema Anunnaki Sorenztein said, it is vital and important to understand that extraterrestrials might contact some of us.
But this does not mean that their contact was initiated by their leaders, governing organism or they are talking on behalf of their entire race in isolated contacts, and messages sent to contactees.
We have radio's amateurs around the globe. At one time, it was a bid deal to use a long or short wave radio to contact people from around the world, while sitting in a garage or around a kitchen dining table. And it was fun and exciting too.

Quite often, "individual extraterrestrials" or an "independent groups of extraterrestrials" contact other extraterrestrials and evem humans, just for fun or to socialize.
Nothing is unusual about this. Especially if these extraterrestrials are genetically similar (To a certain degree) to the human race.
Remember, life duplicates itself in an incomprehensible manner throughout the universe, and numerous civilizations who share the immensity of the universe ressemble us on a biological and molecular levels. (More on this in volume 2)

13-Did the Aldebaran's people rescue Maria Orsic when Heinrich Himmler issued an order to shoot her?

14-Why the extraterrestrials who are millions or perhaps billions of years ahead of us would send Maria messages in an unknown language or in archaic Cuneiform scripts nobody would understand, instead of sending messages in a universal mathematical language, any scientist could understand?

15-Life 0n Aldebaran: Do those extraterrestials live like us? Do they have families, kids, puppies, music, a social structure, or they are simply non-biological entities, totally diferent from us?

16-Are they coming back?

17-Is Maria's Vril-UFO a real UFO? A real Merkabah, the Anunnaki spaceship we are familiar with, and which was referred to in ancient scriptures and the Bible as the "God's Chariot"?

18-And did the Aldebaran's extraterrestrials really give Maria a technical data on how to build this UFO-Chariot thing?

19-If yes, then why didn't the extraterrestrial Anunnaki and Aldebaran ancient aliens give their desendants and offsprinfg in Mesopotamia, Phoenicia and Asnatloia any technical data? Or did they?

20-Is Maria Orsic more important than the Babylonians, Assyrians, Akkadians, Chaldeans, Sumerians, Hittites and Phoenicians who created civilizations on Earth, so only her could received Vril-UFOs' technical data, and predictions for the future?

21-Why didn't the extraterrestrials from Adelbaran speak to Maria in German? This could and would have simplified lots of things to Maria and to the Ladies of Vril, and made the situation clearer?

22-Of course, they communicated with her telepatically, but is telephatic communication a mental projection limited to images and voices only, or much much bigger varied, and more important than that, thus containing transmission of knowledge and wisdom in a multitude of forms and languages, including German, for instance?

23-Why didn't the Aldebaran's extraterrestrials give Maria Orsic a ready made UFO instead of letting her go through hell to get financing to build that damned UFO, wait for years to get everything done, ask expert linguists to translate the cryptic Cuneiform messages, and search for scientists to explain extremely complex technical data on how to build a UFO? WHY??????

24-Are the extraterrestrials so complicated, illogical, unreasonable, and strange in the way they see things, or there is a reason for not giving Maria a ready-made UFO, and get the hell out of here?

25-Alright, they contacted Maria Orsic because she was a medium. But sweet goodness, there are hundreds of other mediums in Germany, and zillions of psychics-channelers around the world, and enough enlightened spiritual teachers in Tibet, Burma, Thailand, Japan and the Middle East who were more familiar with galactic transchanneling, transmission of mind and "Conduit", and alien-metaphysical world than Maria. Logically, they were more prepared than Maria to deal with this Vril-UFO-Aldebaran incomprehensible scenario! So why the extraterrestrials didn't contact them?

26-And assuming that Maria Orsic's Vril UFO was the real thing, so why German scientists continued to design and develop other types of UFOs, and did not solely concentrate on Maria's UFO? After all, she did provide them with plenty of drawings, important illustrations, measurements, blueprints and technical data on how to build a UFO? And most certainly, it seems that data from extraterresials is far more advanced than German scientists' data!!!!

27-I love Maria Orsic, and I admire and respect her philosophy, spirituality, goodness and lack of selfishness, but why only Maria is entitled to receive enlightenment, cosmic awareness and privileged information, and not all of us, or at least some of us? Aren't we worthy? Aren't we fed up with contactees who claim to be the "CHOSEN ONES"? And what about the rest of us? Are we chopped liver?

Pulqi II, designed by Kurt Tank, a German scientist

.

28-And why Walter and Reinmar Horten the legendary designers of Horten 229, and who had access to Maria's UFO technical data did not build an Aldebaran UFO when they fled to Argentina, and instead, they designed and built very ordinary passengers' airplanes, and one type of military jets for Peron? Why passengers and cargo airplanes and not real UFOs?????? And why Peron's airlines consisted of DC-3 and DC-4, instead of super flying machines? It is well-known that Juan Peron modernized the Argentinian Air force between 1947 and 1950, and Argentinian engineers produced Pulqui I and Pulqi II (Designed by Kurt Tank, a German scientist), two highly advanced jet aircrafts, which reach a speed of 1000 kilometers per hour, and later the IA 58 Pucara and the IA 63 Pampa, but I don't see UFOs here!! What did happen to Maria Aldebaran technical data? Perhaps I am totally mistaken if I have to take seriously the accounts of the Argentinian Navy and Argentinian submraines' crews who claimed to have seen UFOs in their skies?! Secret military files seem to substantiate their claim? So what is really going on here?

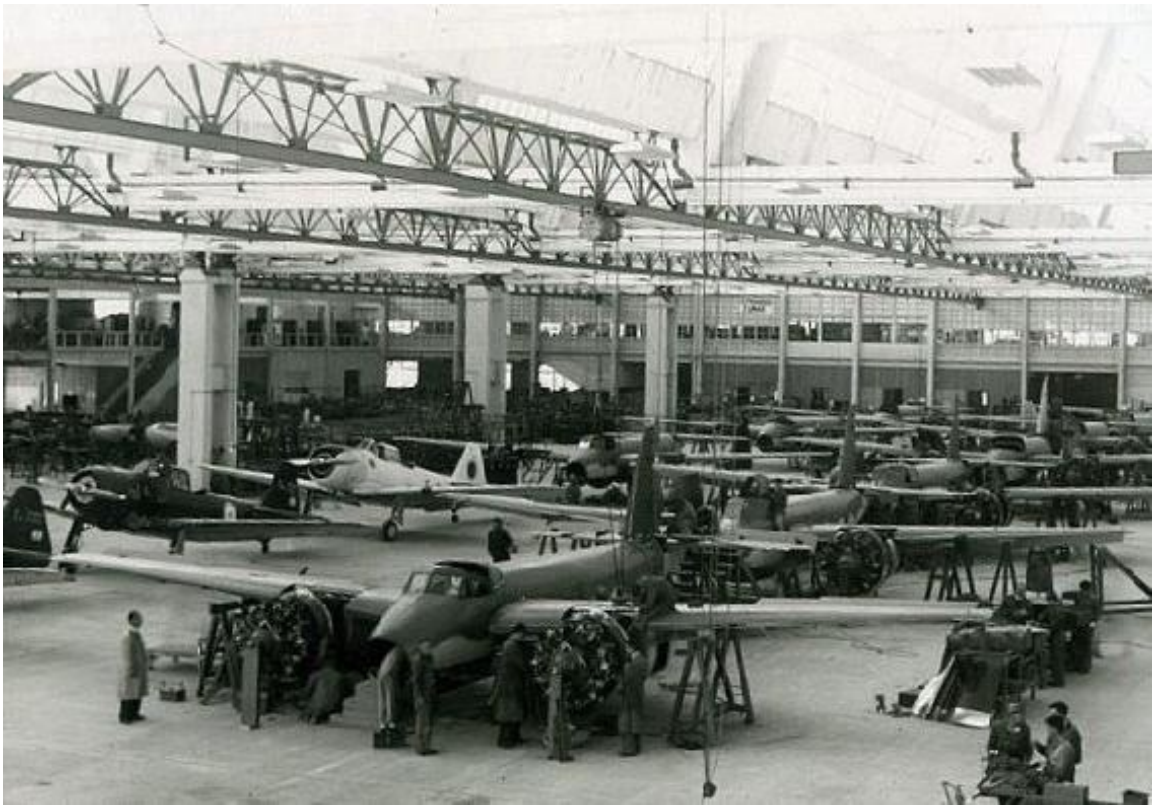

Peron's jets at a military plant. Where are the UFOs?

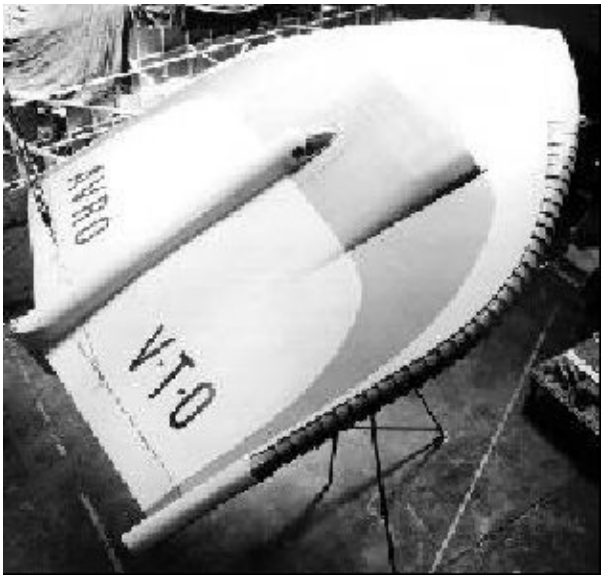

VZ-9AV

29-Is it true that after the United States Air Force, the Defense Department and the CIA have cancelled the Avro Project Y, renamed “Weapon System 606 A”, “Avrocar” and “VZ-9AV” (The first American-Canadian UFO), continued secretely to build Maria’s UFO in Area 51, and Wright Field, outside Dayton, Ohio, and a UFO prototype was shipped to NASA’s Ames Research Center at Moffett Field, California?

30-Were our first UFOS built according to Adelbaran-Orsic technical data and extraterrestrial messages?

31-An did engineer John Frost, the mind behind the Avro UFO use Maria Orsic-Aldebaran technical data to build the first Canadian-UFO, under the guidance of Lt. Colonel Horten, a friend of Maria Orsic?

John Frost

32-And why some of the notes of Mr. Frost were written in a script ressembling cuneiform inscriptions?

33-And what were the questions of the United States Air Force and the CIA about the cryptic Sumero-Akkadian-Ugaritic notes of Mr. Frost?

Note: I have answered all those questions, and much more in detail in volume 2 (Part 2 of this set).

*** *** ***

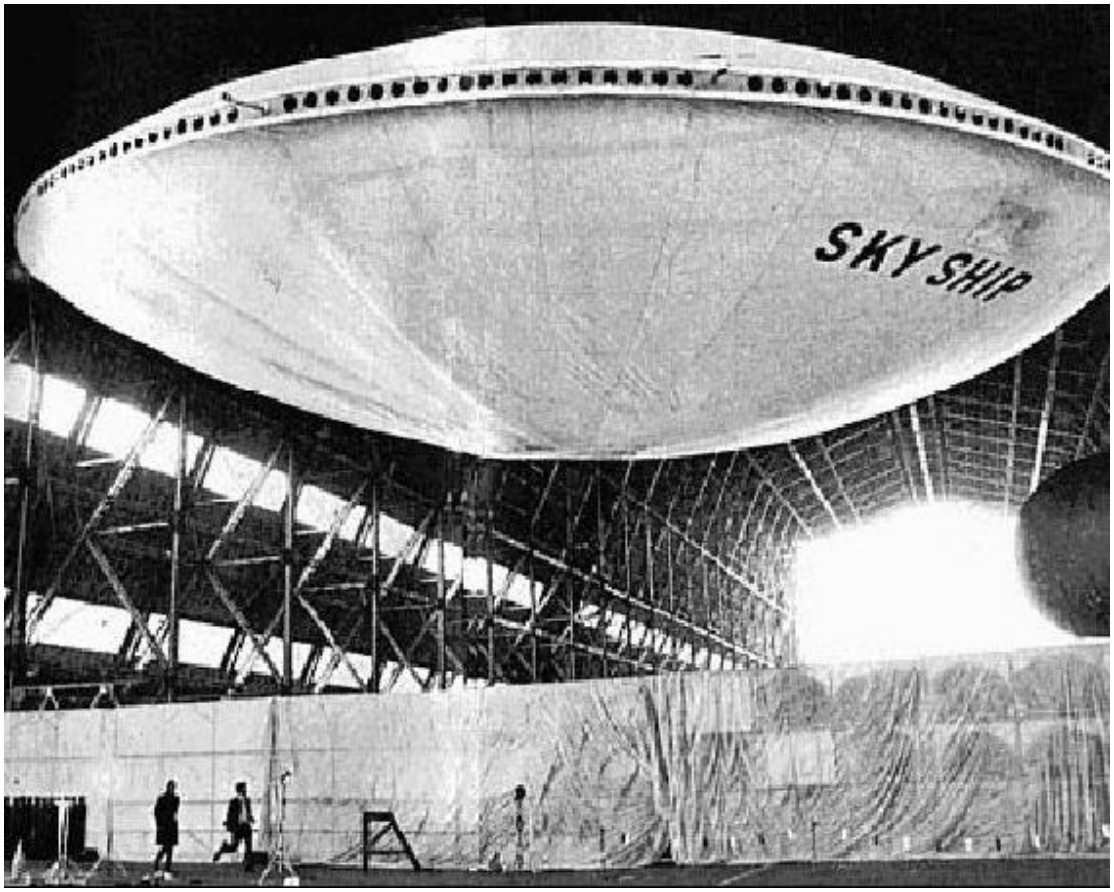

The “Skyship”.

Is this picture for real? Is it the real thing?
Fake perhaps?
Was this Skyship built by using some of Maria’s technical data?
Documents and military reports show that indeed, the British-made "Skyship" was built in mid 1950 by “Airship Industries” in a secret hangar located in Cardington, England, and later on, a life-size model exceeding 30 feet in diameter was displayed by engineer and aircrafts designer John West.

---

c-February, Monday 19, 1917; Maria's third contact with the extraterrestrials:

On Monday, February 19 of 1917 in the afternoon, Maria Orsic was revisited again, but this time, the beings of light gave her a clear message; they revealed themselves to her as messengers (Extraterrestrials) from Aldebaran (Alpha Tauri), a solar system 65-years away from Earth, located in the constellation Taurus, in front of the sprawling Hyades star cluster.

The extraterrestrials communicated with her telepathically using mind transmission, Maria was able to receive "mediumistically", as she would later explain to members of a society she will soon create with the help of Traute, Gudrun, Sigurn and Heike.

The extraterrestrials' messages should be considered seriously, and translating the language of the Aldebaran's aliens using Ana'kh lexicon and comparative dictionaries of Sumerian, Akkadian, Assyrian and Ugartitic-Phoenicians, will allow us to understand their world, their technology and possibly the place of Man on the landscape of the cosmos.

I think I can help in this area being the author of the "Sumerian-English Dictionary", the "Akkadian-English Dictionary" and 4 other dictionaries on dead languages.

*** *** ***

<u>Note on the veracity of Maria's messages:</u>

In all my previous books, I insisted upon the fact that mental or telepathical communications with aliens are impossible.

And I have outlined and explained the reasons.

So, why should we believe Maria?

Very simple!

Maria Orsic provided us with a very sophisticated technical data on how to build a UFO. And the UFO was built!

While other so-called mediums and psychics to the aliens failed to provide any tangible evidence. All what we got from them was New Age and ufology jargon; words like "I anchored myself", "I elevated myself to a higher

awareness", "I channeled", "I received an alien message through inner perception", so on…
Maria's technical data was checked and approved by Germany's top scientists, and rechecked by SS military scientists, engineers and the Third Reich's leading airplanes designers and builders. And the technical data she received from the extraterrestrials from Aldebaran was not available elsewhere.

*** *** ***

Nota Bene:
In Part 2, I have established an analogy between Aldebaran and Ash.Ta.Ri (Nibiru), and explained extraterrestria's mind transmission and mode of communications with contactees, including military scientists who were part of United States-aliens teams who worked on alien reverse engineering.

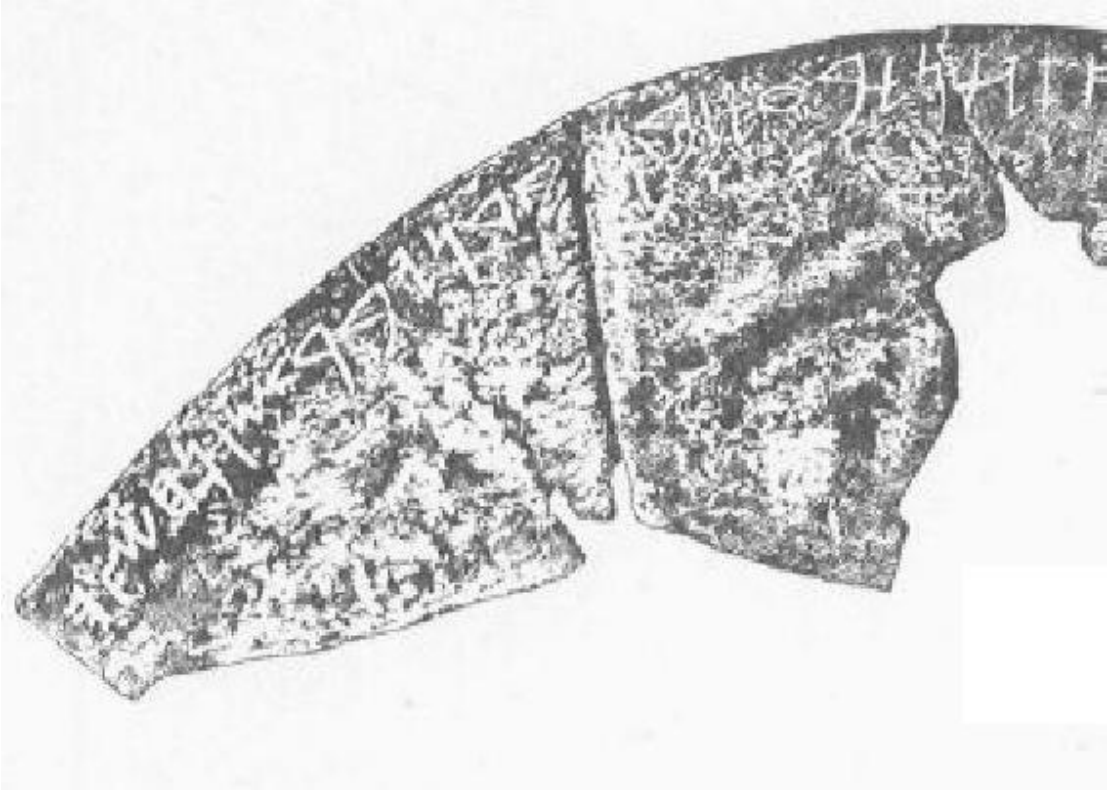

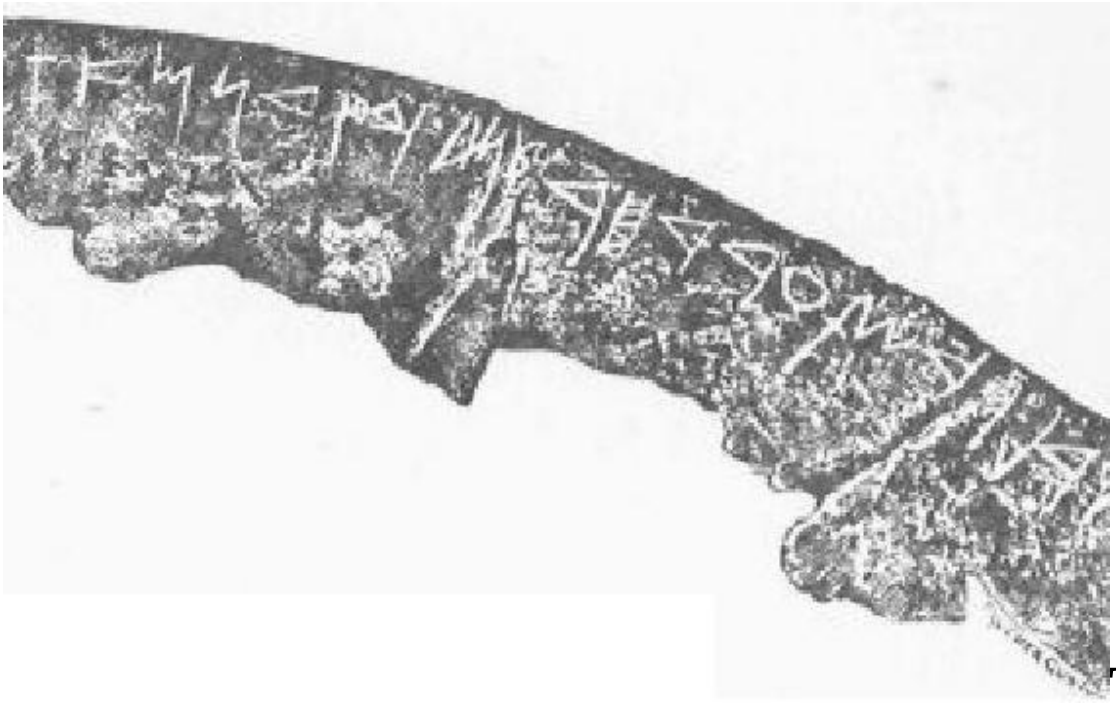

The Aliens' Messages

Extraterrestrials' messages in a secret German Templar script and ancient Sumerian–Ugaritic cuneiform/Ana'kh language

---

Maria claimed that she received the extraterrestrials' messages in two languages totally unknown to her:

a-A German Templar script;

b-Ana'kh; part of it ressembled an Ugaritic-Sumerian-Akkadian cuneiform, and other parts appeared to be early Phoenician writings in the form of the Byblos Script. Ana'kh was considered by the early inhabitants of the Middle East, Near East, Anatolia and India, as the language of the Anunnaki gods.

Note: I have written a 3 volume set on the Anunnaki language "Learn how to Speak the Anunnaki Language: Vocabulary and Conversation). It could help you understand many of the extraterrestrials messages.

Please refer to it.

Artist’s vision of a Biblical Chariot “Merkabah”. Ufologists interepret Merkabah as an ancient aliens UFO.

Maria Orsic “Merkabah” or super flying machine blueprints looked very different from the Biblical UFO’s picture. Below: Ezechiel’s UFO’s apparition. Of course, it did not happen that way.

The messages contained two separate kinds of information:

a-Mystical-Esoteric revelations:

Metaphysical revelations and teachings on the "Duality of B'nin and Binat", cosmic awareness, enlightenment, origin of the human race, history of the early civilizations on Earth, Atlantis, Lumeria, other worlds, and how the universe was created, etc.

b-Technical data:

Instructions on how to build a super flying machine, the "Vril", known in Old Babylonian, Sumerian, Akkadian, Phoenician, Hebrew and Arabic as Merkabah (Merka-vah) or a chariot.

The instructions included elaborate technical and scientific data, maps and calendars (Reez-Mana), and "mathematical images" she could only see in her mind, and receive telepathically.

Maria needs help.

Maria Orsic needed help, because:

1-She could not read and understand the Templar script;

2-The Ana'kh-Sumerian-Ugaritic cuneiform script was a total mystery to her (See scripts on the following pages);

3-The techinal data was complicated and too scientific.

4-She was unable –at first– to comprehend and logically process what she was seeing and hearing, even though, her channeling and mediumstic abilities were almost perfect.

So, she asked her father if he could explain to her, at least, the scientific material, data and technical drawings and images (Sketches and blueprints) she received telepathically, being himself an engineer.

Her father said to her to put everything in writing, to draw on papers, anything and everything she is seeing in her head, so he could see what she was talking about.

It took Maria two days to write down everything she heard and saw in her mind; dozens of illustrations and sketches of flying machines, circular wings, wheels, formulae, numbers, charts, measuremts, you name it, and rushed to show her father what she got. Unsurprisingly he was baffled. He did not know what to say, but luckily, during that time, he was working temporarily at the University of Munchen, where he has previously met Dr. Professor W.O. Schumann, a famous scientist of the era, who was teaching at the university.

He told Maria that he will talk to him and ask for guidance.

Similar script found in Byblos:

For a short moment, let's focus on the Ana'kh-Sumerian-Ugaritic cuneiform script, because it is extremely important to learn that Maria's cuneiform script or alien language if you want was also stumbled upon by archeologists and linguists from other parts of the globe.

In 1940, the Vichy Government (Headed by Maréchal Philippe Pétain, who following the defeat of France signed a cease fire treaty with Hitler) found in the basement of St. John Chapel in Byblos (Jbail) in Lebanon, an Ana'kh manuscript similar to Maria Orsic's script, describing an ancient Phoenician temple which served as an esoteric center used by the early remnants of the Anunnaki. In addition to the script, a tablet was discovered under the second layer of the chapel's foundation, containing an archaic illustration of the Ana'kh symbols identical to symbols which appeared in the Aldebaran's extraterrestrials messages, Maria Orsic received. I found this fascinating!!

St. John Chapel in Byblos, Lebanon.

The Afqa Script:

In Afqa, in 1937, a semi-official French expedition found tablets written in an unknown language (Back then), decorated with mysterious symbols and mini-illustrations.

Dr. Leroux interpreted segments of the inscriptions, and stated, "There is no doubt in my mind, these inscriptions are of an Ana'kh origin…"

Anunnaki-Ulema Bukhtiar stated that at one time in ancient history, Afqa was used by the remnants of the Anunnaki as a healing center. He added, "A small

river found in Afqa contained minerals not found on Earth…
And I have always wondered whether the early remnants of the Anunnaki had something to do with it, or simply, the Afqa's small river was used as a purification center for the Anunnaki's Liquid Light or Mah'rit."
The script contained numbers, symbols, and drawings of wheels, and wings.

Is there any relation between the extraterrestrial Anunnaki-Phoenician script found in Byblos, the Afqa Script, and Maria Orsic Sumerian Cuneiform script?
Just think about it, and draw your own conclusion.

Note: If by any chance you are in a possession of an ancient script written in an unknown language, please let have a look at it. You can email me at delafayette6@aol.com Thank you!

*** *** ***

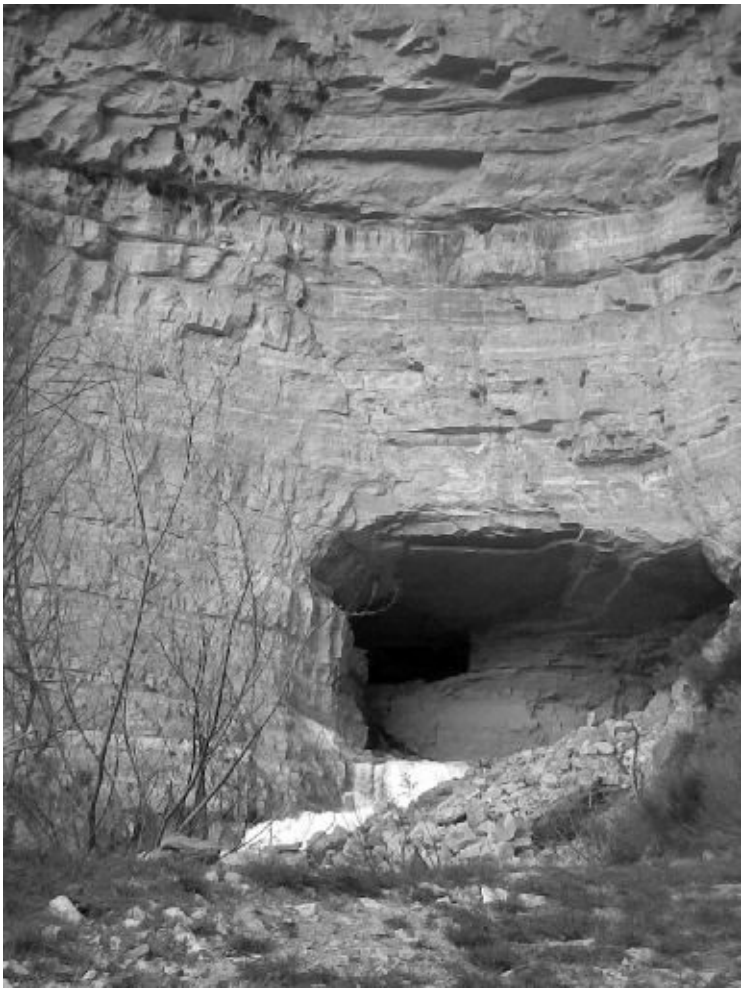

The legendary cave of Afka.
In 1937, a semi-official French expedition found around the cave, tablets written in an unknown language. The Anunnaki's Liquid Light or Mah'rit was mentioned in the tablets.

Ugaritic cuneiform alphabet.

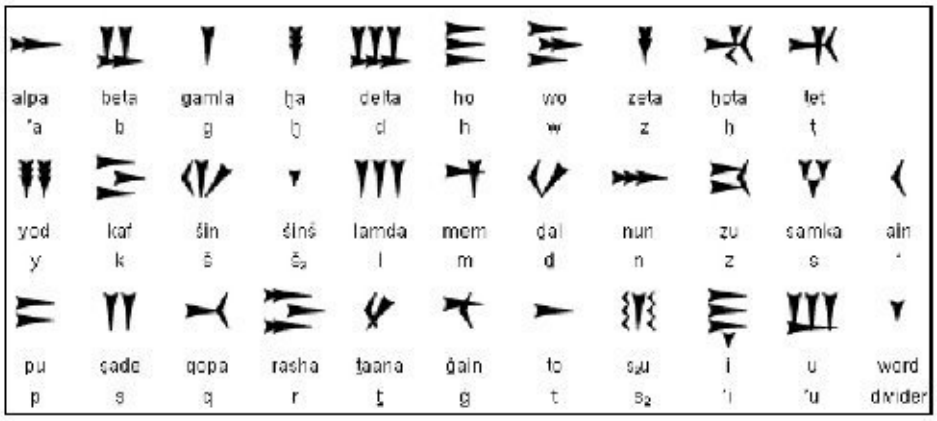

Ugaritic Cuneiform Script.

Many of these cuneiform letters appeared in the messages, Maria Orsic received from the extraterrestrials.

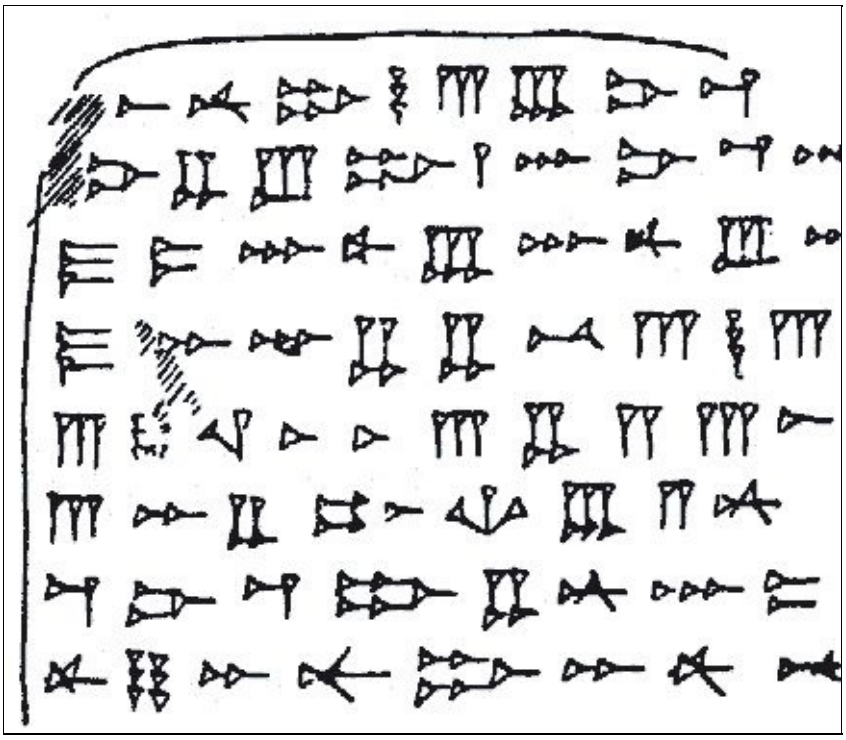

*** *** ***

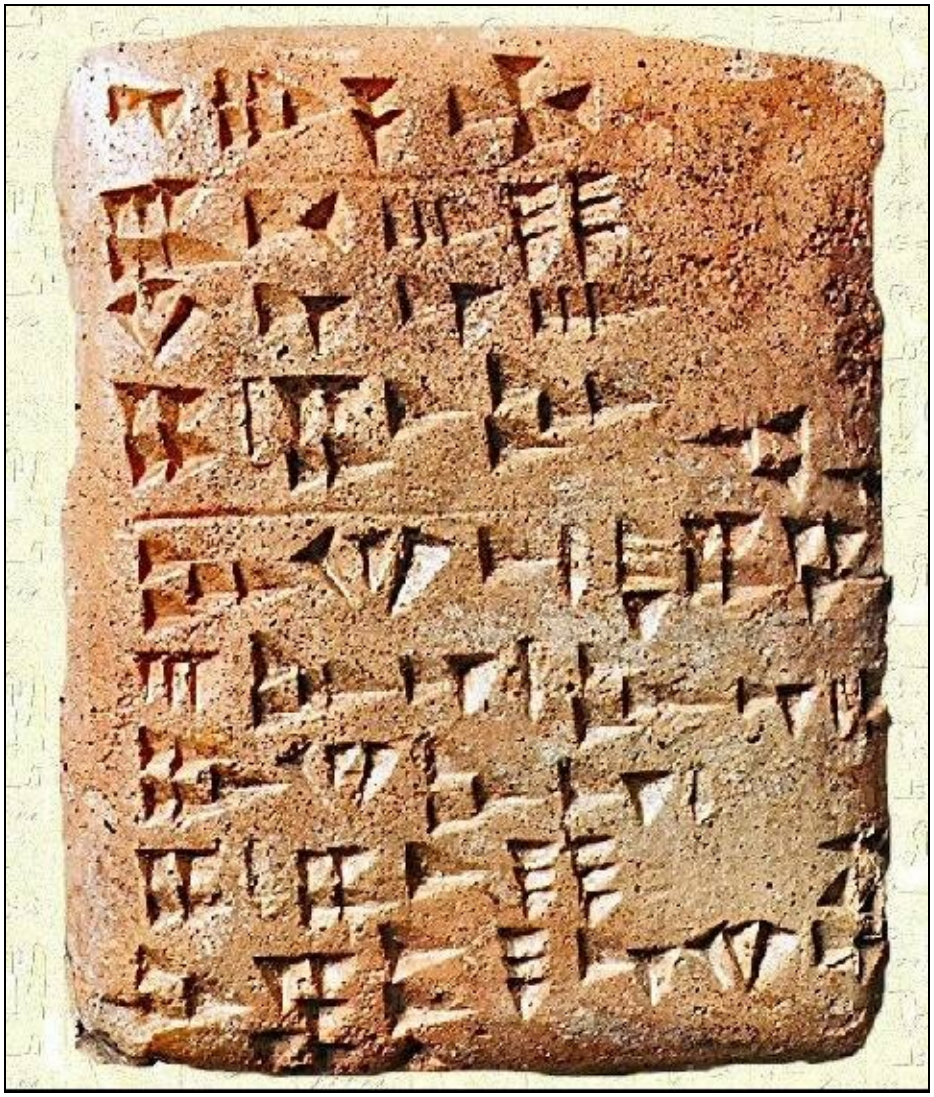

Slab of Ugaritic cuneiform inscriptions.

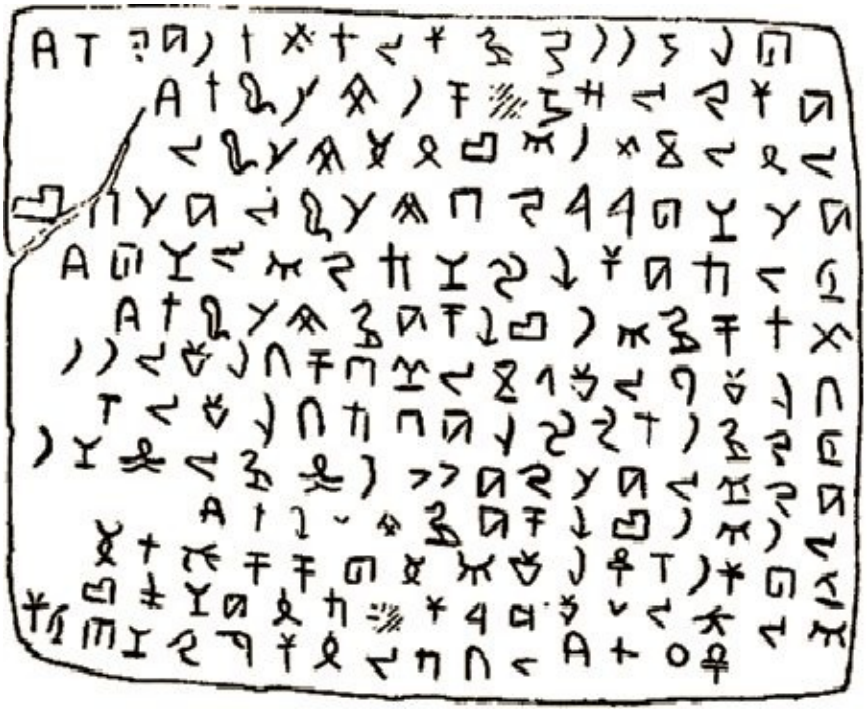

Byblos script.
Many of these Byblos Script’s letters appeared in the messages, Maria Orsic received from the extraterrestrials.

[redacted]

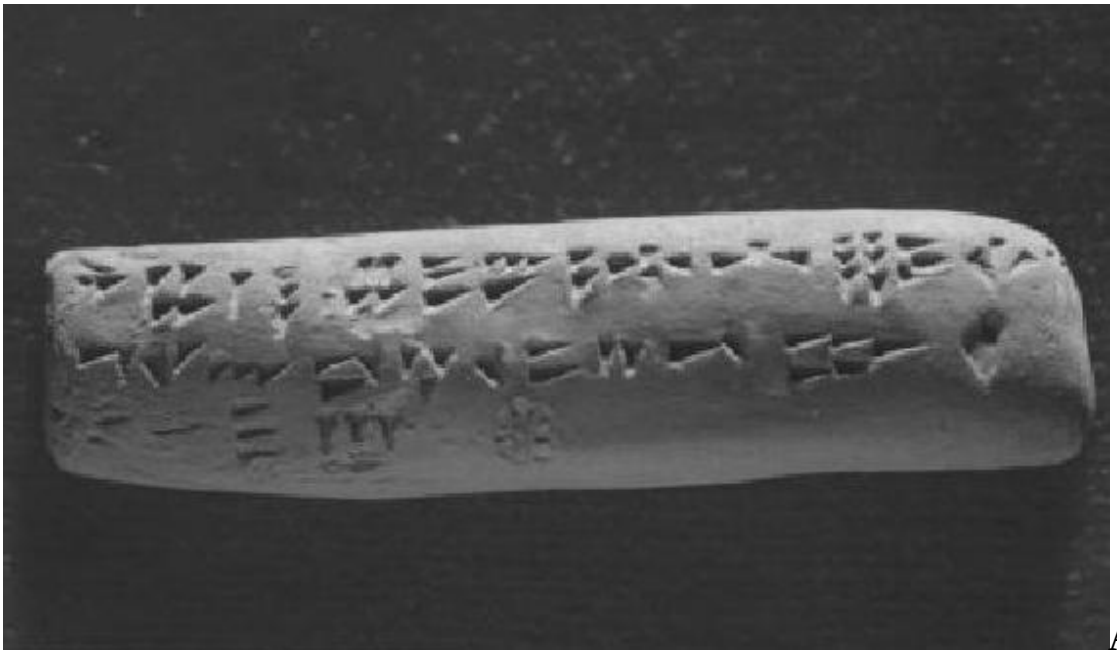

A clay tablet found in Ugarit, circa 1400 B.C.

The Ugaritic language was last used around 1200 B.C. in western Syria. Many of the Ugaritic inscriptions referred to extraterrestrial gods, as well as to the prototypes of the early Hebrew gods, including Il, El and Yau, “Yah”, and “Yaw-Weh” (Yahweh); the Biblical Yahweh.
The Hebrew language derived from the Ugaritic language.
The Ugaritic language has 30 letters.
Numerous Ugaritic letters/Cuneiform inscriptions appeared in Maria Orsic’s extraterrestrial messages. Some were deciphered by expert linguists from the Theosophical Society.

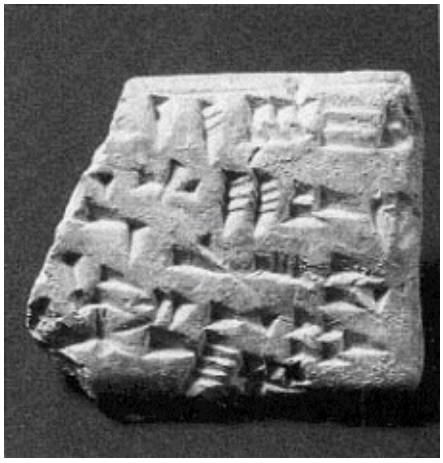

Fragment from an Ugaritic alphabet tablet.

Similar tablets revealed the origin of Judaism, and the names of the gods and goddesses, the Phoenicians and Habiru (The early Hebrew tribes) worshiped.
Additional inscriptions referred to Ana'kh words representing extraterrestrial gods, called Rephaim, Annakim and Nephilim in the Bible.
The Phoenicians, and the people of Ugarit, Amrit and Arwad, just like Maria Orsic, called them the heavenly messengers.
Many of the Ugaritic kings and queens had Ana'kh names and titles, such as:
Niqmaddu
Yaqurum
Ibiranu
Ammittamru
Niqmepa
Ammittamru
Amurru

Phoenician Alphabet

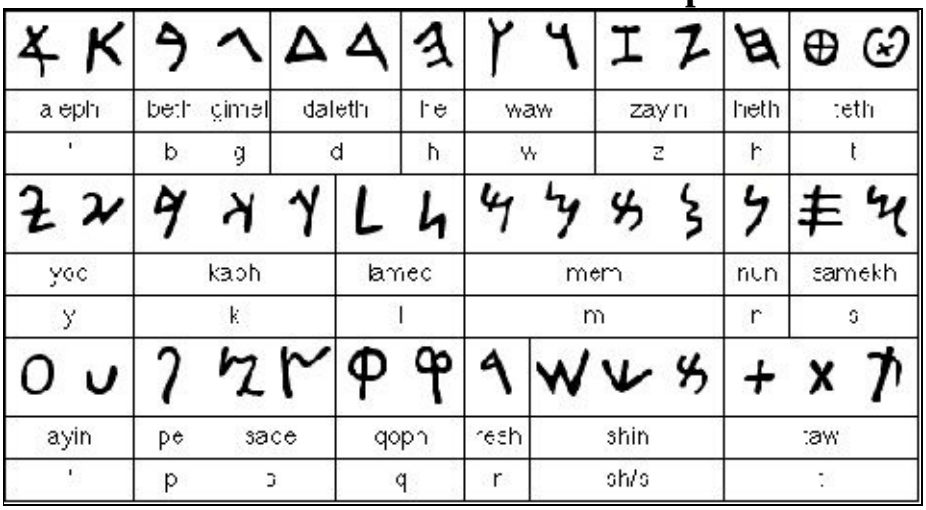

Phoenician Alphabet. (See next page)
The Phoenicians invented the Alphabet.

The first version contained two parts. Part one had 28 letters divided into 4 categories, and each category had 7 letters.
The letters in these categories were used in arts and literature. Part two had 23 letters, 56 measures and 7 numerical values; they were used in astro-alchemy, metals' transmutation, architecture and maritime sciences. This helped them to draw and understand maps.
Some of these maps represented the global surface of Earth (lands and waters.) This was an amazing accomplishment for humanity, because these lands and waters could be seen only from the sky.

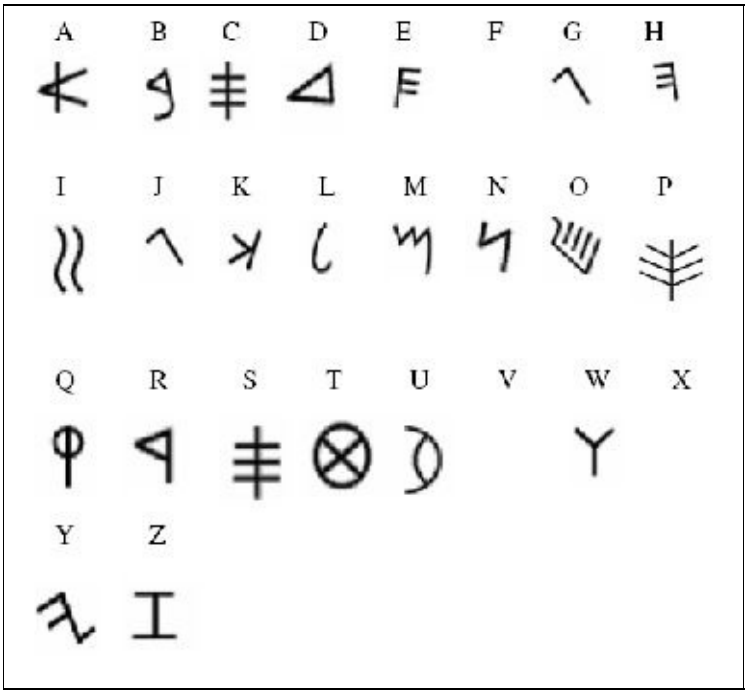

Importance of the sixth letter in the Phoenician alphabet

The sixth letter in the Phoenician Alphabet is “Waw”.
Once the corners of the letter “Waw” are joined in a stroke of a pen, it becomes a perfect triangle. In Maria’s sketches, triangles were seen, and at the base of each triangle, a set of wheels was visible.
The Waw (6th Letter) symbolized by perfect triangle was the “Unification” numerical code for the Anunnaki and early Phoenicians of Baalbeck and Tyre.
In Maria’s mystical interpretations, “Awareness” and “Spiritual communication with the extraterrestrials” correspond to “Unification”.

The Ulema (Seers, Sages and Men of Knowledge in Arabic) also used the Anunnaki-Phoenician letter “Waw” in their Arabic dialect. It is pronounced in the same way, and means exactly the very same thing: “With” or “With others”.
In Phoenician, “Waw” means hook. The esoteric and spiritual meaning of the hook is “Ascension”, and “Liberation”.
And the “Hook” figure appeared in Maria’s sketches. In one of Maria Orsic’s drawings of her super flying machine, we see a shape of a hook representing the fuselage of her extraterrestrial ship. And in her notes, this ship was the only vehicle that could be used as an “Ascension” apparatus or a vehicle; a metaphor

for “Liberation”.
Waw, V’ril (As used by Maria) and “W’ il” are closely related to 6, a number Maria Orsic was obssessed with. Keep in mind that Maria was obssessed with these numbers:

0
3
33
6 (This number corresponds to the 6th letter “Waw”)

And “Waw” is also interpreted by the mystic Anunnaki Ulema as “IlBa’ab”, or “Lil-Baab” another metaphoric expression for the “Hook”.
I have no doubts that Rouhaniyiin, metaphysicists, alchemists, psychics, channelers, spiritualists, Theosophists, numerologists, and Kabalists understand now, how everything related to Maria’s visions and these ancient symbols begins to fit perfectly.

*** *** ***

Stargates: The stairways to the heavens.
Linguistically in the Ugaritic, Phoenician, and Akkadian-Sumerian literature

---

The Phoenician "Hook" also meant a "Celestial Gate"; a stargate.
"IlBa'ab" in Ugaritic, Phoenician and Sumero-Akkadian means the door of God, even though the word "IL" was rarely used in Akkadian and Sumerian. The Anunnaki name of god Enlil means the god or lord of the air (Sky, heaven). It is composed from two Akkadian-Sumerian words:

a-En, which means, lord, master, and even god in certain instances, even if the prefix "d" did not appear before the word Enlil. The prefix "d" refers to the divine status of a person in the Akkadian and Sumerian clay tablets.

b-Lil, which means air, sky, heaven.

Thus, "IlBa'ab" could be interpreted as an extraterrestrial door, a stargate or stairways to the heavens, an entrance leading toward god or the gods. In this context, gods should be interpreted as the super beings, beings of lights (Maria Orsic' appellation), ancient aliens, and extraterrestrials who descended on Earth.

IlBa'ab" is composed from two words:

a-Il means god. (Il was the second half of Maria's Vr'il word). See more linguistic explanation for the use of the word "IL" in the ancient languages of the Middle East on the following pages.

b-Ba'ab means door, entrance. Babu, Babi and Bab in Sumerian, Akkadian, Hittite and Arabic.

The illustration of the word "Waw" in Phoenician Alphabet is in fact an Anunnaki symbol and is written like a "Y".
The letter "Y" represents a base (Earth) and two additional dimensions on the right and on the left.
These are the two additional (Extra) dimensions beyond our physical world that the Anunnaki code reveals.
It is not as complicated as you mightsuppose, if you take the time to think about it.
"Waw" corresponds to the Hebrew "Vav".
Two united "Vav" represent two things:

a-The “Ascension” (A word, Maria frequently used),
b-The two additional dimensions beyond the physical third dimension. In Aramaic, the “Waw” is written and pronounced like the Phoenician and Anunnaki “Waw”.

It is extremely important to keep in mind that Maria Orsic was a mystic, a medium, a psychic, and a very spiritual woman.

The primordial importance of her visions and messages does not exclusively reside in the building of a UFO, but rather in the revelation of:
a-The existence of the super beings (Extraterrestrials, Ancient Aliens) who created our early human species, and upgraded us genetically, and established our ancient civilizations; those aliens gods, who once upon a time, lived with us and mated with the “Daughters of Man”.
b-Its spiritual aspect.
c-Its esoteric-occultic revelations.

*** *** ***

Maria Orsic's Vril is "W' il"

Epistemology and etymology
Definition
More linguistic elaborations on Il and Ba'ab
Il in the word Babylonia (Babylon)
And this will take us to the Hebrew word "Elohim" and Ana'kh word "Il"

*** *** ***

Nota Bene:
Because of their wild imagination and ignorance of the Akkadian and Sumerian languages, a fleet of very colorful characters and babies of the Internet, translated Maria's word or term "Vril" as "Like god"; they said "Vr' means "like" in Sumerian, and "IL" means "god".
Very amuzing, because the letter " **V** ", the word " **Vr** " or " **Vr'**" do not exist in Akkadian and Sumerian.
I should know about that, being the author of two dictionaries of the Akkadian and Sumerian languages. So please take my word for granted. Thank you for your understanding!
However as I have mentioned before, the word "IL" did exist in proto-Sumerian in a few Old Babylonian texts. But it is extremely rare to find it in the cuneiform clay tablets of Mesopotamia.

Epistemology and etymology:
Originally, Maria heard in her mind the word W' il, not Vril.
The letter W is pronounced V in German like the second part of the word Volkswagen which is Wagen (Pronounced VAgen).
Volks is pronounced Folks, and means people in German, like our English word Folks. And Wagen is pronounced Vagen, which means car in German, and wagon (Vagon in French) in English. And the correct pronunciation of

Volkswagen is Folksvagen.
In ancient Ugaritic-Phoenician-Akkadian, the letter V does not exist. It is usually equated with W, and pronounced Wa or Waw. So, when Maria saw the phonetic letter W in her mind, and heard the extraterrestrials pronouncing it as W'ril, Maria Orsic being fluent in German and naturalized German, pronounced it V.
Thus, Maria Orsic and the Ladies of the Vril adopted the V'ril or Vril instead of the W'il or Wril.

Bear in mind that Maria Orsic received many of her messages in Sumerian-Akkadian-Old Babylonian-Ugaritic-Phoenician scripts which don't have the words V of F.

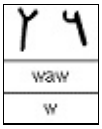

The Phoenician letter Waw, which substitutes for "V", and "F", two letters that do not exist in the ancient script.

Definition:
Vril, Vr'il, W'il or Wril is composed of two words:

a-V or W, which means the number 6, door and gate, more precisely stargate, an entrance to the other world. (Ba'ab in Ana'kh, and it means stargate.)

b-'Il means God, the supreme being.

Simply put, the whole word means the door of God or the Stargate that leads to the Gods.
In Maria's extraterrestrial message, it means Extraterrestrials Stargate which leads to Aldebaran (Alpha Tauri).

More linguistic elaborations on Il and Ba'ab:
To fully understand the whole meaning (Whether clear or hidden) of the words Vril or W'il, we must go to the sources in the ancient languages of the Middle/Near East, and see how they fit in this context, what they meant, and how they were used.

They were closely related to gods, mythology, religions and the supernatural.
In fact, many ancients texts did contain these two words, and appeared in the Bible, in Aramaic, Hebrew, Arabic, Akkadian, Sumerian, Phoenician, Ugaritic, Syriac, Chaldean, Pre-Islamic era, Islamic scriptures, Quran, and on Mesopotamian-Fertile Crescent slabs and cylinders seals.
You have to remember that Maria Orsic extraterrestrial messages were sent in scripts of the languages of the ancient world.

"Il" in the word "Babylonia" (Babylon):
Babylonia or more correctly "Babylon" is an old Babylonian, Akkadian and proto-Sumerian noun.
It means the "Gate of God".

Babylon is composed from two words:

a-Bab, which means a gate. Babu in Sumerian, Baab in Arabic, Ba'ab in Ana'kh, the Anunnaki extraterrestrial language.

b- Ylon, Ilon, Il'-on (Elon, Eli , El, Il), which means god. Babylon was the capital of Babylonia, an ancient empire of Mesopotamia, modern day southern Iraq.

And this will take us to the Hebrew word "Elohim" and the Ana'kh word "Il".

I. Definition and introduction
II. Academic etymology

I. Definition and introduction:
Elohim is the plural of Eli, meaning my master; my lord; my god. Derived from the Anunnaki words "Iil", and "Il" which mean:

a-The first;
b-The ultimate lord;
c-The god from above (A celestial father, a lord from heaven, and an extraterrestrial deity).

From "Il", derived the Phoenician and Ugaritic words "El" or "Il", and from these two words derived:

a-Eli, Eli and Elohim in Hebrew, Aramaic, and Syriac.
b-Allah, in Aramaic.
c-El, Elyon, and Elohi in Hebrew.
d-Elahi, Ilah, Ilahi, Allah in Arabic.
e-El in Sumerian, Babylonian, and Akkadian; Archaic form "Il".

The Bible mentioned "Elohim" and "Ellu" as giants, and Maria Orsic referred to them as the giant beings of light**.** Eventually, Eli became "god" in many Semitic languages, including Hebrew, Syriac and Aramaic.
Even Jesus Christ used it on the cross, before he released his soul; he said in Aramaic: "Eli, Eli, Lama Shabaktani", meaning: "My God, my God, why hast thou forsaken me?"
Early Semites worshiped the leaders of the Anunnaki as gods "Lil", "Il"; later on, they were called Elohim, and ended up as Bene Ha-Elohim, meaning the children of the gods in Hebrew.

II. Academic etymology:
Elohim is the common name for God. It is a plural form, but
Grammarians call it a plural of majesty or rank, or of abstraction, or of magnitude (Gesenius, Grammatik, 27th ed., nn. 124 g, 132 h).
Hoffmann has pointed out an analogous plural Elim in the Phoenician inscriptions (Ueber einige phon. Inschr., 1889, p. 17 sqq.), and Barton has shown that in the tablets from El-Amarna the plural form Ilani replaces the singular more than forty times (Proceedings of the American Oriental Society, 21-23 April, 1892, pp. cxcvi-cxcix).

The Phoenician words Elon "Elion" mean the sun.
Maria Orsic referred to the sun as light.
The sun as a spiritual symbol was revered by the Ladies of the Vril. Elon was recognized as one of the highest active deities or cosmic energies by the Phoenicians, rendered in Greek as Elioun.

Maria Orsic spoke of an Elon cosmic energy, a source of creation for everything that exists in the universe; a vital part of the essence of the extraterrestrials of Aldebaran. The Hebrew form of this word is found in the Bible as El Elyon, which means the God or divinity on high.

The Phoenician god Baal (El, Il) from Ugarit. 14th century B.C., Ras Shamra.
One of the early prototypes of Yahweh.

El, Il, Baal of Mount Sapan. One of the early gods of the Israelites.

Baal of Mount Sapan (Baal-Zaphon) in Northern Syria, was the equivalent of the Amorite god Adad (Hadad), and one of the most important deities of the Canaanites. The early Hebrews (Habiru and Israelites) worshiped him as their own god, until their prophets waged a “hysterical” war was against him, and against all the Phoenician gods (Lebanon, Syria and the rest of the Canaanite lands). Baal became associated with deities from several parts/regions of the Near East, such as Baal Hazor in Palestine, Baal-Sidon and Baal of Tyre (Melkart) in Phoenicia (Modern day Lebanon.)

Worth mentioning here, that King Solomon has officially worshiped Baal, since he was introduced to the Israelite land by the Phoenician princess Jezebel, and Hiram, King of Tyre.

The Adelbaran's beings of lights and other extraterrestrials were here before.

Note: The Phoenicians brought their extraterrestrial genes to Europe; this Aryan expansion began as far back as 4,600 B.C., and probably much earlier. Maria Orsic referred to that kind of Aryan genes and a race seeded by the extraterrestrials, and not to the Aryan super race of Hitler and Himmler.
The extraterrestrials from Adelbaran told Maria that they were the Aryan galactic race.

The extraterrestrials Aryan from Adelbaran told Maria that they were here before, thousands of years ago. And people took them for gods. They descended in the Near East and created colonies.
They also told her about the Nordics, the Lyrans, the Igigi and the Anunnaki who created us genetically in their Chimiti.
This, seems to correspond to numerous texts and epics found on clay tablets in Mesopotamia and Phoenicia, as well as in Ugaritic myths and Biblical texts.

*** *** ***

The Old Testament, the Nefilim, and the descent of the extraterrestrials on Mt. Harmon

The Old Testament refers to gods and sons of god(s) who descended on Earth, and interfered in the affairs of humans.
Genesis 6: "Now when man began to increase on Earth and daughters were born to them, the divine beings (Elohim) saw how beautiful were the human daughters and took as their wives…It was then that the Nephilim appeared on Earth, as well as later, after the divine beings had united with human daughters to whom they bore children."

The Christian Ethiopic versions of the Scriptures refer to the Nefilim (Sons of God) as the "Sky People", and the Nefilim appeared in the Biblical texts as the "Fallen angels."
In other passages, they were called the "bene Elohim."
Bene means sons in Hebrew. Bene is the plural of Ben (Son).
And Elohim means gods in Hebrew. Elohim is the plural of Elohi or Eli in Hebrew and Arabic, and it means god.

The 19th Century, Jewish Biblical scholar Malbim stated that the sons of gods who descended on Earth from the heavens were the Nefilim, the sons of pagan deities.
And according to Genesis, “the Nefilim appeared on Earth, as well as later…”
And they descended in two groups on Mount Harmon (Jabal Haramoun in Phoenicia) according to Book of Jubilees.

The Scriptures tell us that the extraterrestrial gods came to Earth in two separate groups:

a-The first one, in the days of Jared in the 10th Jubilee,

b-The second group during the days of Noah, in the 25th Jubilee, about 750 years apart.

These extraterrestrials gods (Beings of light) were also called angels (Malek and Malak in Hebrew and Arabic) and messengers by the early Hebrews.
Consequently, their depiction as angels with wings was very a propos, because it represented their ability to fly at an enormous speed. The Phoenicians who interacted with the extraterrestrial gods called them the messengers of heaven.
And Maria Orsic also called them “Extraterrestrial Messengers”

***** *** *****

Mt. Hermon (Haramoun), the mountain of the extraterrestrial gods.

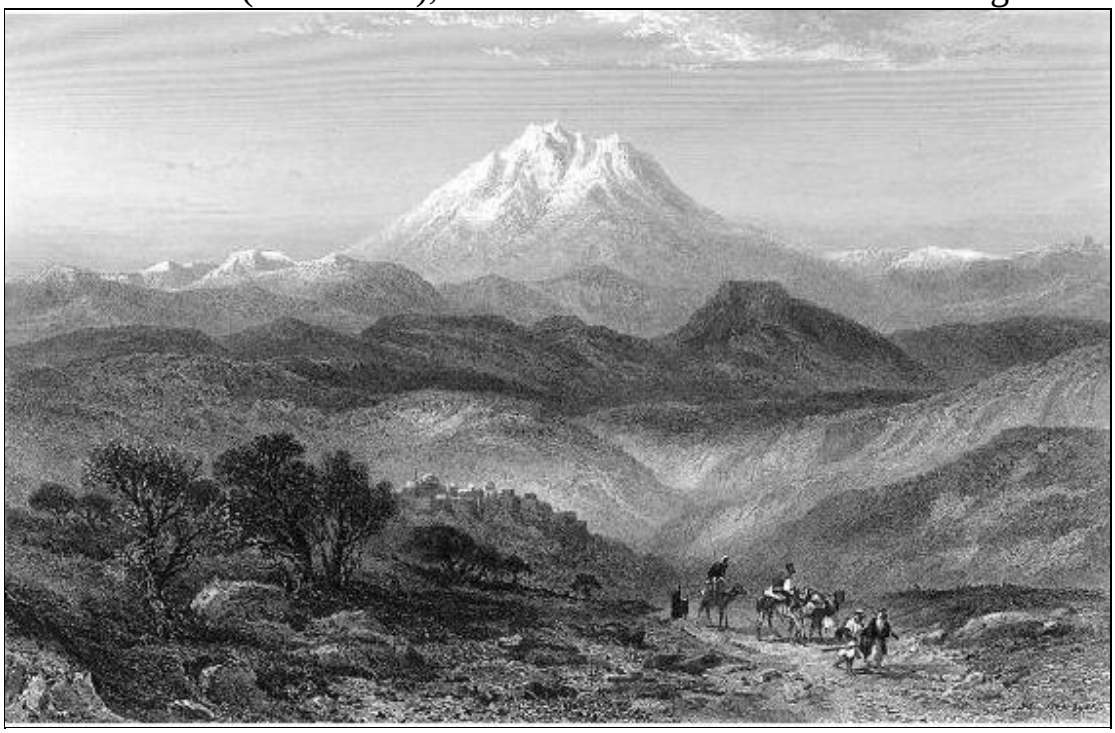

The extraterrestrials who survived the Great Flood

The Nephilim (Aldebaran's extraterrestrials in Maria's messages) who survived the great deluge returned to Phoenicia; the Bible made reference to their return. They lived with the Phoenicians for 33 years and 33 days in Tyre, Sidon, Byblos, and Baalbeck.
The number 33.33 represents the period of the Tana-wir or Tanwir, which means enlightenment. The number 33.33 became the most important and the most secret number in Phoenician occultism, architecture, and numerology, because it refers to their place of origin, Jabal Haramoun (Mt. Hermon in Lebanon) which is located exactly at 33.33° East and 33.33° North.)

The number 33 is equally important in the Masonic rite King Hiram created with the assistance of King Solomon. This number is closely related to the compass and square, which were given to the Phoenicians as a gift from the Anunnaki lords. This explains how and why the early Phoenicians excelled in building ships, navigation and land-seas maps making, and surpassed their neighbors in

these fields, beyond belief!
Worth mentioning here, that the Egyptian Sphinx was built some 11,000 years ago, before the Biblical Great Flood by the early Phoenicians, the Nephilim and an army of Djinns created by the Anunnaki.

Jabal Haramoun (Mt. Hermon in Lebanon), where the first extraterrestrial gods landed (Maria Orsic's Adelbaran's extraterrestrials, and to us, of course, the Anunnaki), and short after moved to Tyre and other Phoenician cities, at the time, those cities had no manes.

Mt. Hermon is also known as Ba'al Hermon, Sion, Senir, Sirion, and Jabel Al Talj. Josephus called it Mt. Lebanon.
Its highest peak is 9230 feet.

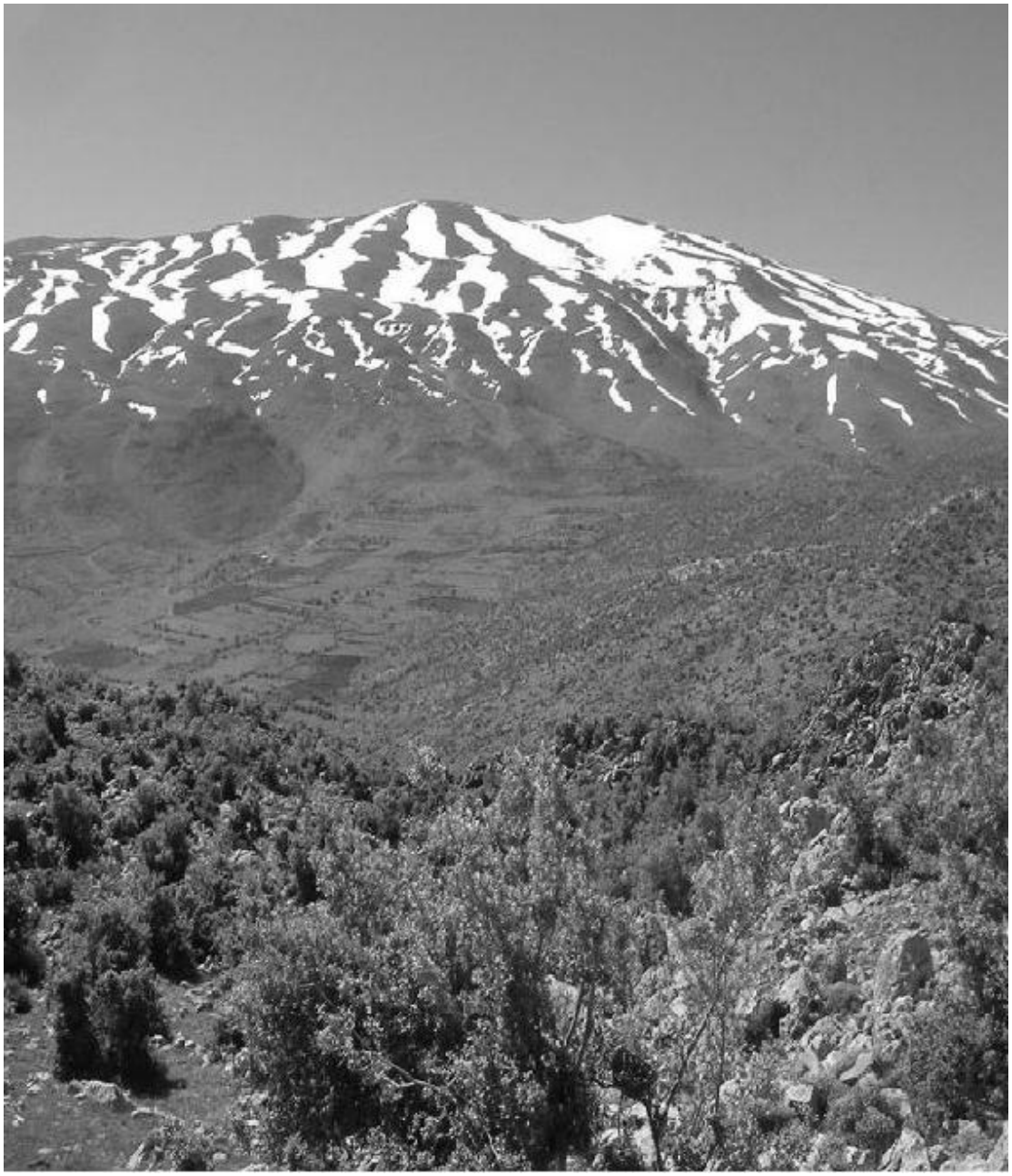

Another view of Jabal Haramoun in Phoenicia (Mt. Harmon) where the extraterrestrial gods descended.

Shortcut to others planets, stars and galaxies

Maria Orsic's obsession with the number 33.33

Maria Orsic was obsessed with the number 33.33.
When Professor W.O. Schumann asked her about that number that appeared numerous times in her sketches, Maria replied, "This is how we get there …from here."

Apparently, he did not understand what she meant.
So, she explained to him that the "Space-Time Line" situated at 33.33° on and around Earth, is where the stargates are located.
And the only way to escape Earth gravity and travel to the stars is by entering and exiting a 33.33° stargate.
And she added, "The extraterrestrials have used it before; it is a shortcut to others planets, stars and galaxies…"

Note: The Anunnaki who live on Ashtari (Nibiru, Ne.Be.Ru to others), the Grays "Greys" who came from Zeta Reticuli, and the extraterrestrial beings of lights who came from Aldebaran, all used these stargates.
The extraterrestrials (Beings of Light) from Aldebaran physically resemble the Anunnaki and the Igigi, and quite often are referred to as the "Nordics", simply because they were very tall, and had blond hair. The Anunnaki were giants with black hair.
The Grays "Greys" are very very short (Ranging from 3 feet to 4 feet in height), and are hairless.
The Igigi (Igih'il) resemble the Anunnaki. They were also giants with black hair.
Both descended in Mesopotamia, Phoenicia and Anatolia using the 33.33° stargate.

The Anunnaki are the extraterrestrial race (To others, Aliens Gods) who genetically upgraded the human race and the quasi-human species and shaped our modern physiology, 65,000 years ago.

*** *** ***

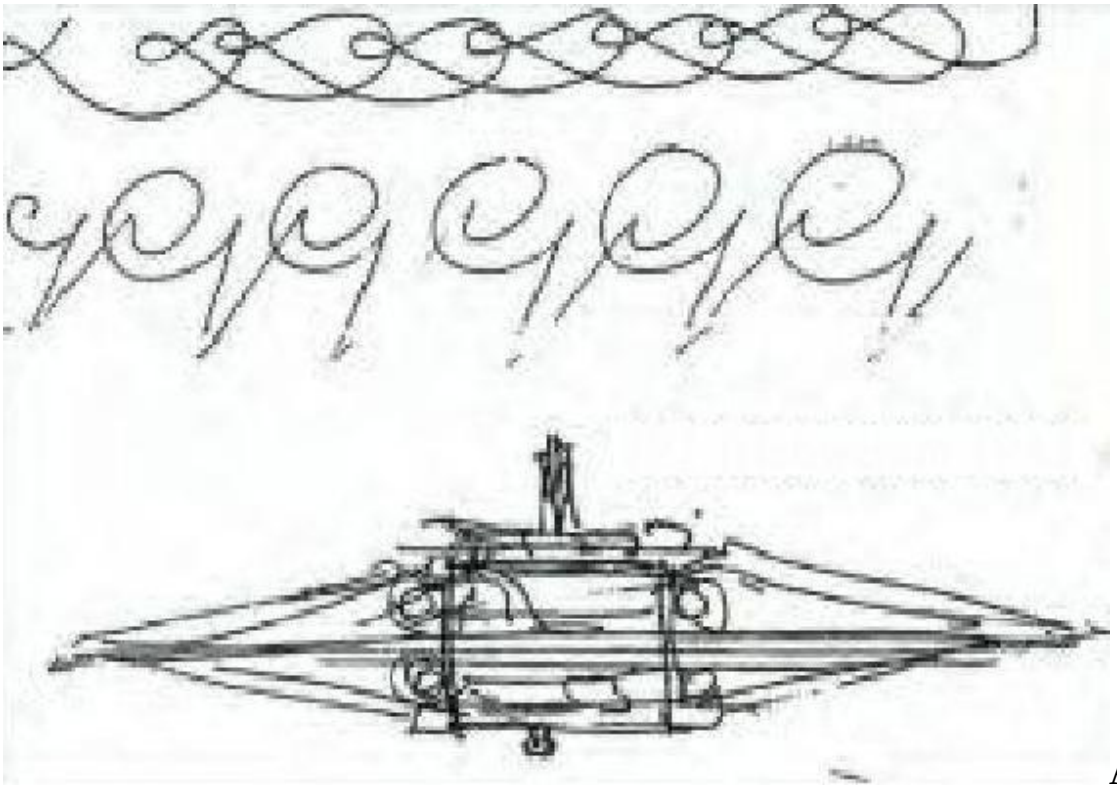

A sketch of the UFO Geist Vril 7 by a medium from the Vril Society, 1943.

The first prototype was built in 1943, and was successfully tested at the Arado-Brandenburg hangars.

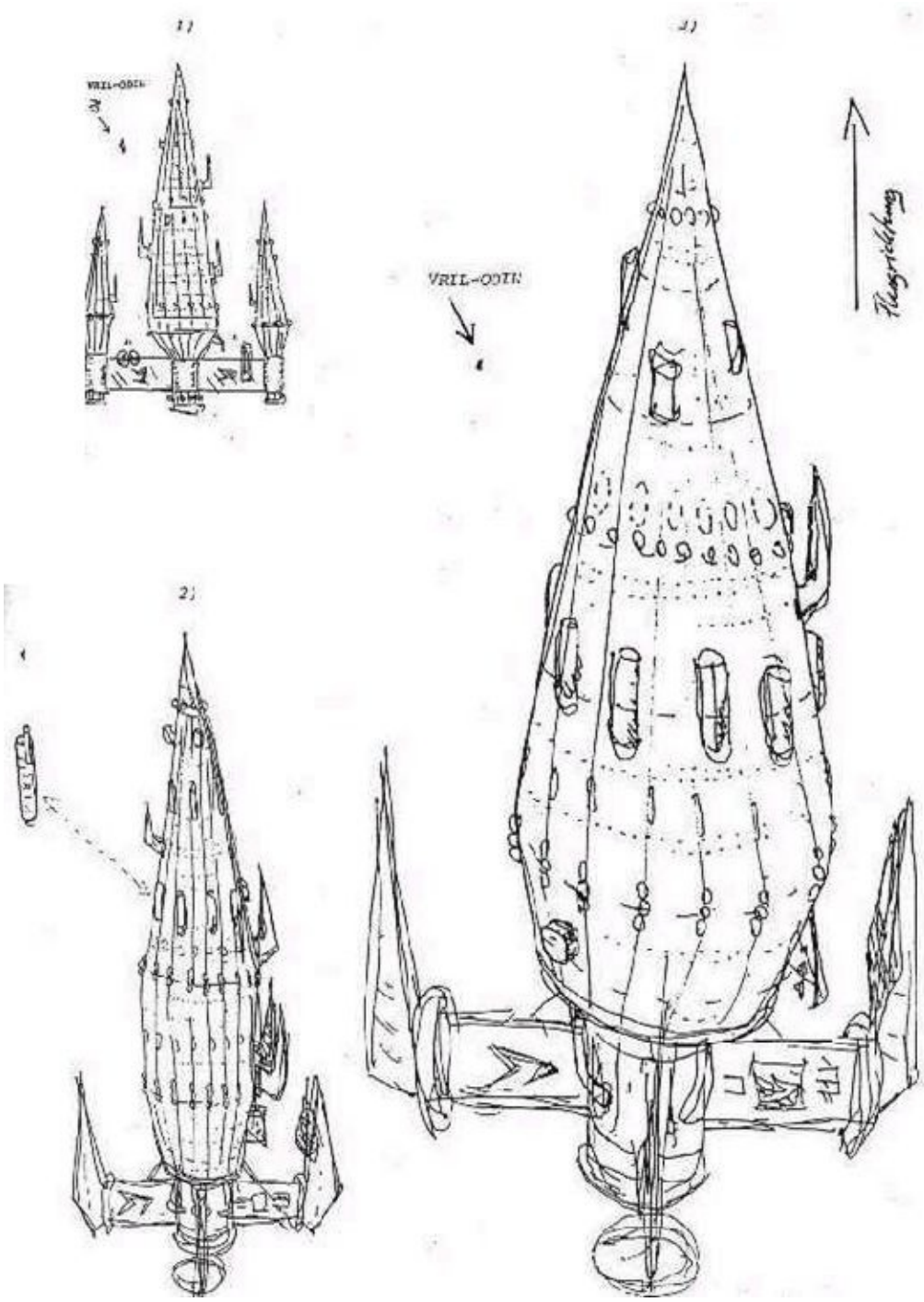

Vril sketches

by mediums/psychics from Maria's Society
Aldebaran Raumschiffe

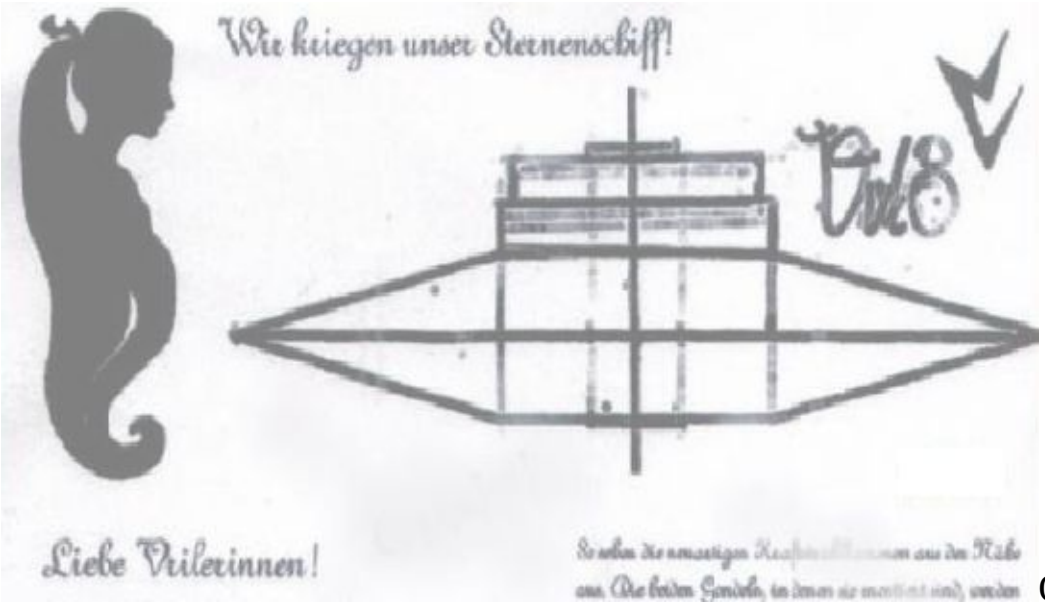

One of the drawings of a flying saucer by members of Maria's society "Vrilerinnen" (Society of Vrilerinnen Women).

Professor W. O. Schumann from the Technical University, Munich.

The first German UFOs project was led by W. O. Schumann from the Technical University in Munich. Under his guidance, seventeen disk-shaped flying machines
with a diameter of 11.5 m were built.

Maria creates the Alldeutsche Gesellschaft für Metaphysik (Vril Gesellschaft)

Maria and Sigrud decided to create a small group of mediums and psychics, who would be interested in studying and exploring telepathic contacts with extraterrestrials.
Et voila, Maria Orsic's "Alldeutsche Gesellschaft für Metaphysik" (All German Society for Metaphysics) was born, with Maria as leader (Head) of the Society, and Traute, Gudrun, Sigurn and Heike as charter-members.

*** *** ***

Vril Gesellschaft:
Later on, the society was renamed "Vril Gesellschaft", (The Vril Society), also known as the "Vrilerinnen" (Society of Vrilerinnen Women), and the women members of the Socierty were referred to as the Ladies of the Vril.

*** *** ***

Antriebstechnischen Werkstätten Vril:
In 1941, it was renamed again "Antriebstechnischen Werkstätten Vril" (Vril propeller or Drive technical workshops) and its status from a secret society to an open society was changed too, because Adolf Hitler forbade secret societies.

Die Kette:
Maria's Vrial Society remained a secret society in essence, and was known in its milieu as "Die Kette".

*** *** ***

It was widely believed in esoteric circles and mediums and channelers milieus, that Maria's Vril Society, herself, Traute, Gudrun, Sigurn and Heike remained in constant contact with the extraterrestrials from the Aldebaran solar system, and beings of lights from the Constellation of Taurus, from 1917 to 1945.
Before the end of 1945 and the collapse of Nazi Germany, Maria Orsic left

Germany to a destination, only few trusted associates and followers knew.
However, many believe that the extraterrestrials rescued her from Himmler, and flew her to their planet, Aldebaran.
Did she go to Aldebaran or was she killed by the SS?
And what did happen to her friends, mediums Maria, Traute, Gudrun, Sigurn and Heike the Ladies of the Vril?

Were they also murdered by the Himmler's SS in Munchen, or did they escape to Aldebaran?
And if not Aldebaran, as some mystics believe, where did they go?
More on this, in Part Two.

Emblem of Vril Gesellschaft.

Symbol of the Vril Society on display
in a military parade in Berlin.

The Ladies of the Vril

Maria

Traute

Sigrun

Gudrun

Heike

The stunning Maria Orsic.

Orsic, and behind her a German UFO.
I tend to believe that this photo is a mortage. Fake!

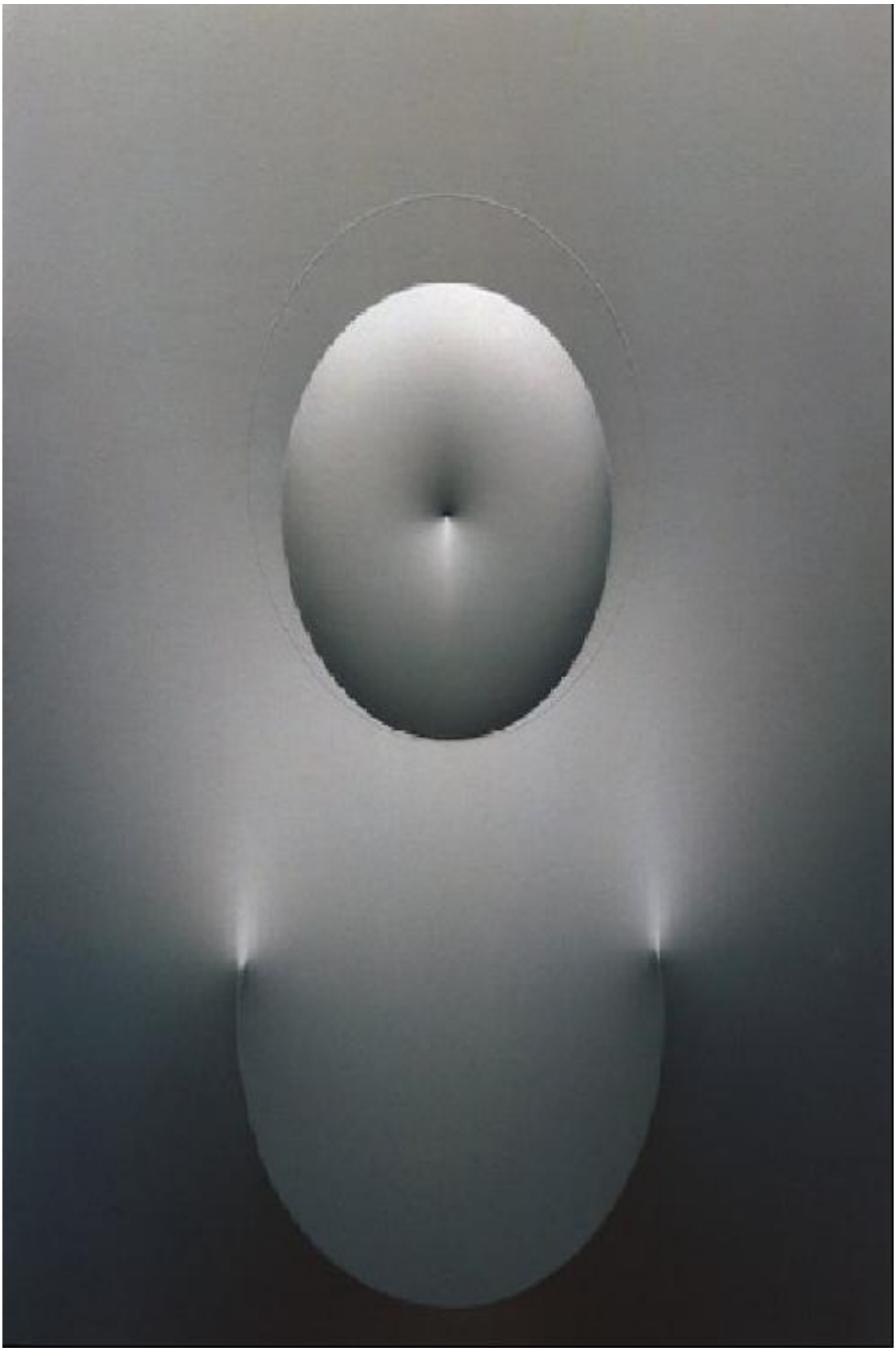

Synopsis of the distinctive characteristics, aspects, objectives, and purposes of Maria's Society in no particular order

1-A secret society.
2-Strictly a women's circle.
3-Consisted only of psychics/mediums: Maria, Traute, Gudrun, Sigurn and Heike.
4-Distrust of men.
5-Distrust of organized religions.

6-All members were vegetarians.
7-Abstention from having sex.
8-No consumption of alcohol.
9-No drugs.
10-No addiction to hallucinatory substances.

11-Smoking was not allowed.
12-Detachment from materialistic values and personal possessions.
13-Non-interference in political and religious affairs.
14-High ethical standards.
15-Extreme compassion for animals.

16-Established for the sole purpose of contacting the beings of light;

extraterrestrials.

17-Translation of the messages and scripts they received from the extraterrestrials.

Exploring and finding all the possibilities that would enable time-space travel and visiting extraterrestrials, and beings of light from highly advanced galactic civilizations.

18-Building the super flying machine that could take them to Alderaban, based upon the technical data and instructions Maria received from the extraterrestrials.

19-Finding investors and scientists who could financially and scientifically contribute to the project of building the spacecraft they needed to visit the extraterrestrials

20-Preventing the military and especially the SS from having access to the know-how and technical data they received from the extraterrestrials.

21-The Ladies of the Vril had a pony-tail hair style, which was very unusual for the era.

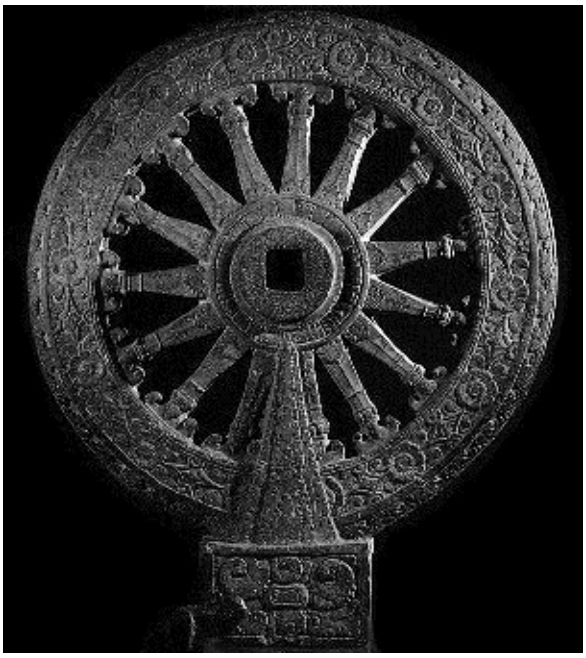

22-Creating a straightforward rapport and opening channels of communication between extraterrestrials and people of Earth.

23-Bringing peace on Earth through enlightenment, spirituality and advancement of science, based upon the principles and guidance Maria Orsic received from the extraterrestrials and beings of light.

24-Preventing the Deutschland from collapsing spiritually, and economically.

20-Leaving Germany for good before the end of 1945.

*** *** ***

The oval ritual chamber of Himmler's Aryan Knights, and the pilots of the celestial crafts.

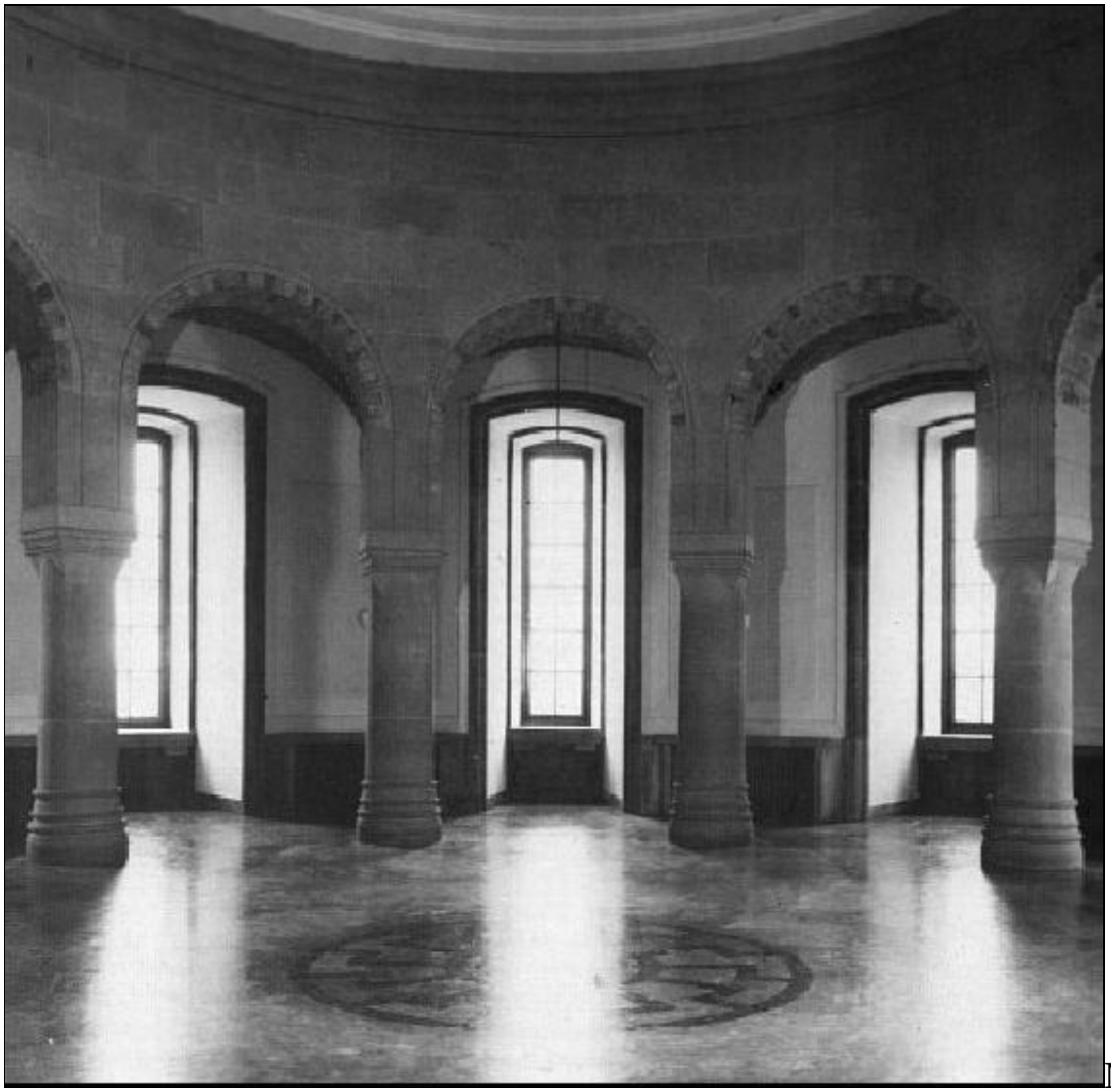

Maria Orsic ridiculed Himmler's phantasmagoric ideology of the "Aryan Knights"!

“Brüder Des Lichts” (Brothers of the Light) Order

In the same year, Karl Haushofer founded the order “Brüder Des Lichts” (Brothers of the Light). Ironically, Aleister Crowley, the worldwide famous occultist, and British secret service agent joined Haushofer’s group. Hard to believe? Not Really, because Aleister Crowley attended some of Adolf Hitler’s most important meetings, especially the one, Hitler scheduled to organize his party.

And equally ironic is the fact that Theodore Reuss, the mentor of Aleister Crowley and the force behind Ordo Templi Orientis Society, was a German secret service agent. It seems to me that all these occult-spiritual secret societies were anything but spiritual! And Maria Orsic knew it!

This photograph shows Adolf Hitler in a meeting discussing the reorganization of his party in 1925.

First from the right is Heinrich Himmler, and right below is Aleister Crowley.

The Ordo Templi Orientis and The Golden Dawn were associated with secret Russian, British and German societies, and especially with Elena Blavatsky’s Theosophical Society, established in New York City in 1875, Rudolph Steiner, the Brüder Des Lichts, and Rudolf von Sebottendorff, founder of Thule Gesellschaft which attracted Adolf Hitler, Himmler, Karl Haushofer, Jörg Lanz

von Liebenfels, Rosenberg, Halford John Mackinder, Hans Frank.
These secret associations and alliances linked together German and English occultists in a formidable bond.
The blend of esoterism, occult and so-called British-German mysticism deeply influenced Hitler; an alarming movement which was in sharp contrast with Maria Orsic's metaphysical and occultic movement.
Many argued that this strong link between British and German occultists, led Adolf Hitler to believe that England will not take a stand against him. Hitler thought that those occultists had a considerable influence in England.

Hans Frank, an active member of the Thule and Karl Haushofer's "Brüder Des Lichts".

From the "Brüder Des Lichts" Order, emerged the Teutonic Order, which later was united with the "Schwarze Ritter" (Black Knights), the Thule and the SS elite "Schwarze Sonne" (Black Sun).
Worth mentioning here that the Templar Order "Die Herren Vom Schwarzen Stein" (DHvSS, The Lords of the Black Stone) which was established in March of 1917 shared similar ideologies and beliefs.

Symbol of Schwarze sonne (Black Sun).

Karl Haushofer founder of the order "Brüder Des Lichts" (Brothers of the Light).

The Thule Gesellschaft and the Vril-Gesellschaft

The Thule Gesellschaft, originally started as the Studiengruppe für Germanisches Altertum (Study Group for Germanic Antiquity), an occultist-metaphysical society, but quickly geared its interests and activities toward political issues, while the Vril-Gesellschaft (Maria Orsic's Society) was and remained interested in the paranormal, the occult and contact with extraterrestrials.
However, both organizations were seriously involved in the development of "Super Galactic Flying Machines", such as:

a-The Vril Flugscheiben (Flight Discs),
b-The Jenseitsflugmaschine (Other World Flight Machine).
c-Bell-UFO

Rudolf von Sebottendorf (aka Rudolf Glauer),
head of the Thule Gesellschaft.

In 1919, the Thule Gesellschaft joined forces with the Vril Gesellschaft and DHvSS *(*Die Herren vom schwarzen Stein) which means The Masters of the Black Stone.
But Maria Orsic remained independent in her thinking and metaphysical ideology, and later on separated herself from the Thule Gesellschaft and the DHvSS.
Worth mentioning here that Maria Orsic was the first medium and psychic to announce to the world that the extraterrestrials (Beings of Light) from Aldebaran were Aryan spiritually, and had no territorial ambitions or any interest in Nazi Germany.
The idea of extraterrestrial Aryans was a new concept/ideology that took German spiritualists, mediums, psychics, the military and politicians by storm.
Himmler loved the idea, and began to use it aggressively in his propaganda campaign of the superiority of the German Aryan race; it was a perfect picture for his twisted mind. But this was never the intention and belief of Maria Orsic. All what Maria wanted was to stay in contact with extraterrestrials, and later on, to visit them in Aldebaran. Thule Gesellschaft and DHvSS were not interested in extraterrestrials and Adelbaran.
They had their own agenda.
They wanted to develop miracle weapons like UFOs, anti-gravity machines and nuclear arsenal, to establish Nazi Germany's military superiority, and secure her victory.

The difference between Maria's Society and those two groups is quite clear.
And it was a very big difference, especially when we discuss the subject of the origin of the Aryan race.

1-Maria Orsic said the Aldebaran's extraterrestrials are Aryans. Period!

2-Himmler, Rudolf von Sebottendorf, and the leaders of the other societies said, the Germans are the Aryans, and the German Aryans' roots and origin are found in super galactic civilizations, in Tibet, in sacred places, and in vanished civilizations such as Atlantis.

This belief was reinforced and strengthened by the Theosophical doctrine and claims from Helena Blavatsky.
Worth mentioning here that the Thule Gesellschaft and DHvSS had very close contacts with the Theosophical Society, branched in Germany, Scandinavia, India and the United States.

But unfortunately, Maria needed to deal with Thule Gesellschaft and DHvSS because:

1-She needed money to fund her project, which was the building of a UFO, in order to go to Aldebaran. Maria Orsic was flat broke.

2-The Thule Gesellschaft and the DHvSS had among their members, powerful figures in the industry, and very well-known scientists and engineers, which Maria's group, Vril Gesellschaft didn't have.

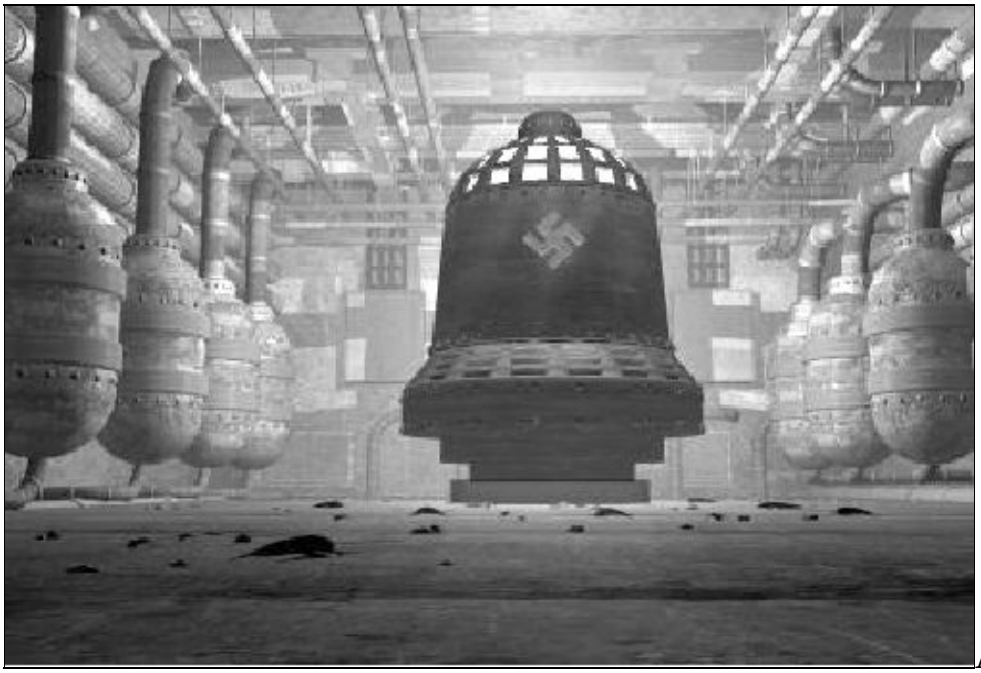
An artist's vision of the Bell-UFO.

Surprisingly it matched one of the early drawings and blueprints of German anti-gravity flying machines, found in SS secret files, and which were seized in early 1946 by the United States army and the Red Army in Berlin.
In the "Garbo Report" sent to the Allies (the American and British military intelligence during WWII) a reference was made to the Bell, and a list of a few Nazi scientists who worked for the SS and UFO Bell build up was included in the report.

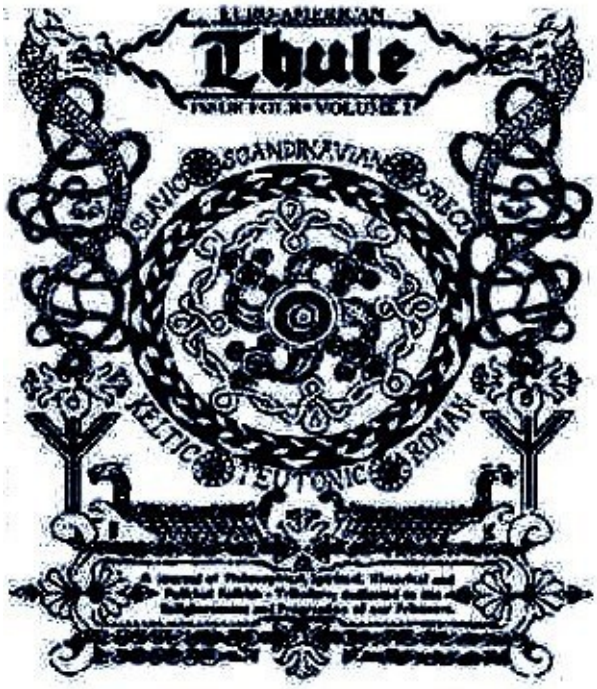
Thule
SCANDINAVIAN
SLAVIC
GREEK
KELTIC
TEUTONIC
ROMAN

Sign of the Thule Society.

Vril and Thule were a primordial and a major power behind the concept and the building of "Jenseitsflugmaschine", or Otherworld flight machine.

*** *** ***

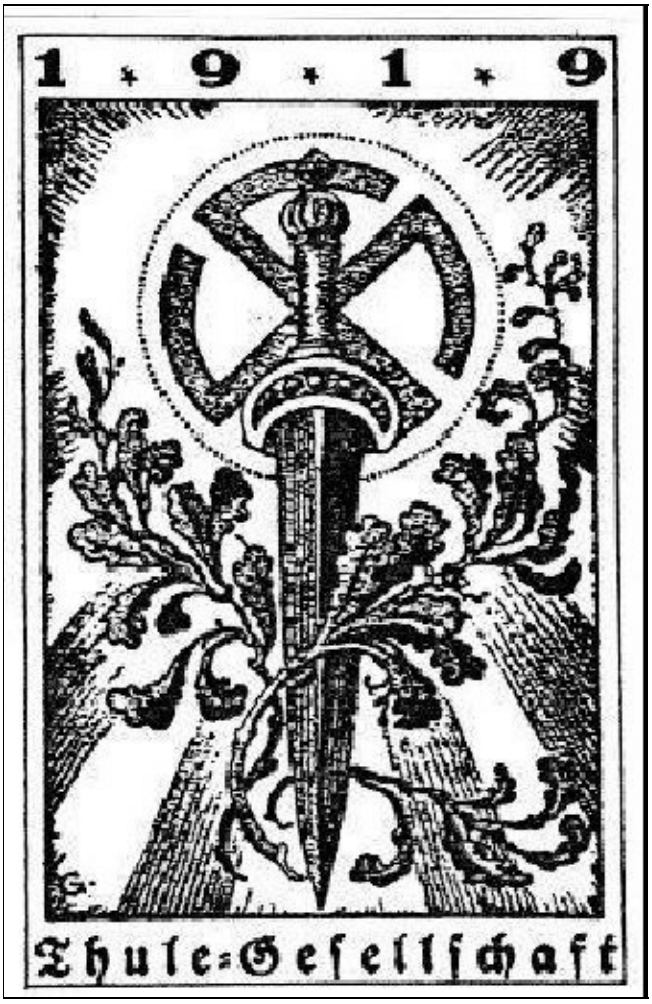

Symbol of the Thule-Gesellschaft, 1919.

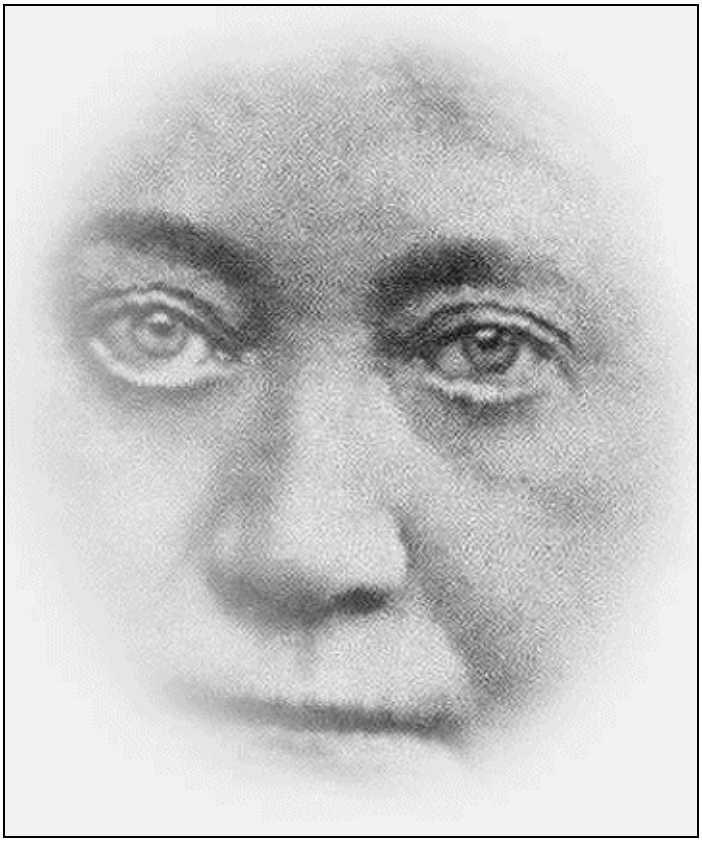

Maria Blavatsky

Helena Blavatsky. Below: Emblem of Theosophical beliefs.

Synopsis of Major Philosophical, Spiritual, Metaphysical and Political Differences
Between Maria's Vril Gesellschaft, Thule Gesellschaft and DHvSS

1-Hitler and Napoleon Bonaparte were heroes in the eyes of members of Thule-Gesellschaft and DHvSS. Maria Orsic did not believe in heroes made from flesh and bones. To her, only the spiritual beings of lights (Aliens of Aldebaran) are worth of admiration and reverence.

2-Thule Gesellschaft and DHvSS wanted to build UFOs (Wonder-machines) in order to use them against Germany's enemies, establish Nazi Germany's military superiority, and consequently to dominate the world. Maria Orsic wanted to build a UFO to get out of here, and remain in constant contact with extraterrestrials. She was opposed to war.

3-Thule Gesellschaft and DHvSS members drank like a fish and ate meat. Maria Orsic was vegetarian and never touched alcohol.

4-Thule-Gesellschaft and DHvSS members were deeply involved with Hitler's development of mass destruction weapons, and Himmler's extermination of the Jews. They were anti-Semite and participated in numerous attacks on Jewish properties. Maria Orsic condemned such activities, and refused to become part of Hitler's and Himmler's war efforts.

5-Thule Gesellschaft and DHvSS members sought Agartha. Maria sought Aldebaran.

6-Thule Gesellschaft and DHvSS members believed that their origin is rooted in a super Aryan race; a race of gods who lived in Atlantis, Mu and sacred places on Earth, and created the greatest civilizations on Earth. Maria Orsic believed that the Aldebaran extraterrestrials descended in Mesopotamia, and created the greatest civilizations of the ancient world.

7-In their ritual ceremonies, Thule Gesellschaft and DHvSS members

wore medieval robes and outfits, and some were dressed like medieval knights. No particular robes and outfits were required by Maria's Vril Society. In fact, the Ladies of the Vril dressed very modestly in their meetings and in real life. Occasionally they would wear necklaces with engraving of the Vril Sign, and in very rare instances, a portrait of Maria.

8-Thule Gesellschaft and DHvSS members practiced macabre and bizarre rituals. Maria Orsic and the Ladies of the Vril practiced meditation, mediumship séances, mind transmission techniques, channeling and occasionally the Labyrinth Walking technique, Thule Gesellschaft and DHvSS members never heard of.

9-Maria's and her Ladies of Vril were revolutionary in their thoughts and beliefs. They criticized established social rules that governed the German society, fought against the culture they inherited, and rebelled against the times they lived in. Per contra, Thule Gesellschaft and DHvSS members were conservative and rigidly traditional in their beliefs and life styles. Some came from the old school and others were indoctrinated by NAZI militarism which added more rigidity to their social rules.

10-Thule Gesellschaft and DHvSS included political figures, SS members and NAZI leaders. Bear in the mind that Thule Gesellschaft was behind the creation of the National Sozialistische Deutsche ArbeiterPartei (NSDP) created by Thule in 1920. Maria's society consisted only of mediums, psychics and channelers, basically the Ladies of Vril. And none of them was a member of the NAZI party.

Labyrinth at Grace Cathedral, San Francisco. Very few know the esoteric/occultic meaning behind these patterns.

These patterns are part of Labyrinth Walks, also called The Twisty Path to Clarity: There are a number of practices referred to as “walking meditation,” some of which involve special postures, steps, and mental exercises, referred to as mind transmission.

One very interesting form of walking meditation, which is often practiced in Christian mystical traditions, uses the pattern of a labyrinth as its focal point. Maria Ostric and the Ladies of Vril, occasionally used the Labyrinth Walking Technique.

Mount Babia Gora.
Legend has it that there is an entrance to Agharta, or Interterra also known as the "Underground World", placed on the southwestern slope of Mount Babia Gora.

Artist's interpretation of Nazi Antarctica/Agharta, also known as the "Underground World", were several German UFOs were stored.

Tatra Mountains.
Himmler sent several dozen speleological expeditions to the Tatra Mountains.

Heinrich Himmler, leader of the dreaded SS, a stronger believer in the Agharta legend.

Maria Orsic, Rudolf von Sebottendorf, and the Mystic Rouhaniyiin

For the Record:
Rudolf von Sebottendorf, (aka Rudolf Glauer), head of the Thule Society befriended mystic Sahiriin (Sorcerers, Magicians) and Rouhaniyiin (Spiritualists) from the Middle East, particularly from Syria, Egypt, Iraq and Palestine.
And he introduced Maria Ostric to two of the leaders of the Arab Mystic Society "Al Ikhwaan Al Rouhaniyiin", meaning the Brotherhood of the Spiritualists.
But nothing came out of this introduction.

Sharing some of Rudolf von Sebottendorf's ideas:
Maria Orsic did share with von Sebottendorf, the Thule's concept of stargates, more precisely a chain of gateways that lead to another world, among other mystical ideas, such as parallel universes, contacts with super beings and so on.
According to both von Sebottendorf and Maria Orsic, it is via extraterrestrials' stargates (gateways) that humans can contact extraterrestrials. Orsic made it clear to us that she received her messages from one of these gateways.
The Rouhaniyiin and Sahirin shared the same belief.

However Maria Orsic did not share Rudolf von Sebottendorf and the Sahirin beliefs in establishing an "Elite Society" in order to dictate and impose occultic rules.
But she welcomed the mystical ideas of the Rouhaniyiin, which did not totally coincide with Rudolf von Sebottendorf's view of a New Nazi world order. So they split.

*** *** ***

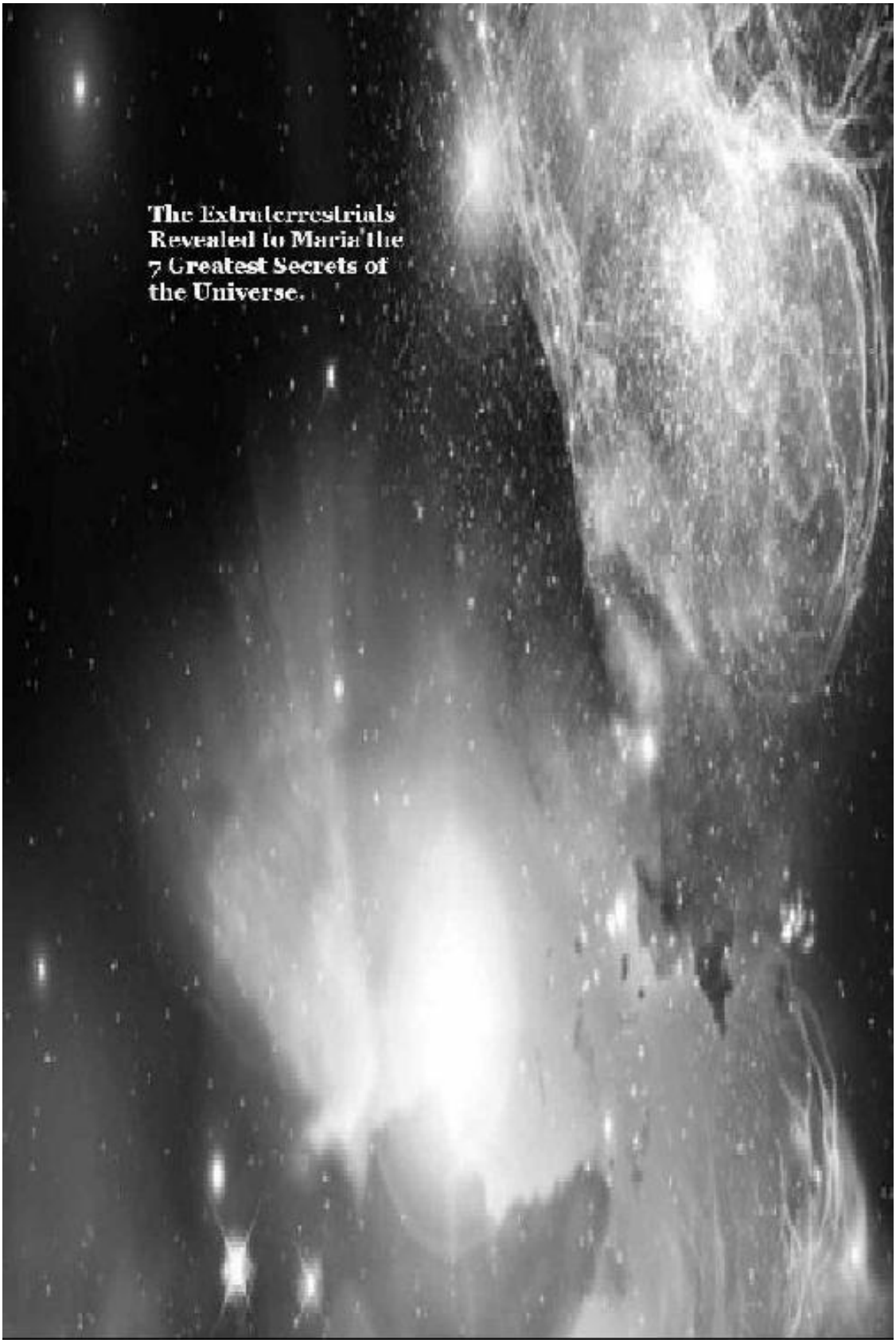
The Extraterrestrials
Revealed to Maria the
7 Greatest Secrets of
the Universe.

The Extraterrestrials Revealed to Maria the 7 Greatest Secrets of the Universe

---

Medium Sigurn claimed that the aliens from Aldebaran taught the Ladies of Vril many secrets, including the 7 greatest ones which control everything in the known universe, including:

a-The future and destiny of the human race.

b-How to traverse the universe using the speed of light,

c-How to create a flying machine that would take Maria and the Ladies of Vril to the edge of the universe.

d-The true origin of the human races and why we are here.

e-How to develop a spiritual-mental-metaphysical power to ascend to the highest level of knowledge, wisdom and enlightenment, the truth about God and other gods, and why our religions were created.

f-The afterlife, and other dimensions.

We will talk about these fascinating subjects, as well as Maria's messages to humanity, her predictions for the future, her quotes, her psychological profile, and her fate, in Part Two.

*** *** ***

CONTINUES IN PART 2

New Books by Maximillien de Lafayette

Paperback editions are available at www.lulu.com
De Lafayette wrote more than 250 books on UFOs, extraterrestrials and aliens.
Check the recently released titles at the author's website:
www.maximilliendelafayettebibliography.com

Transcripts of what the Aliens, Extraterrestrials and Intraterrestrials Told our Governments.
Mind-Bending Black Operations, Weapons Systems and Experiments by Extraterrestrials, Grays and Governments.
Learn how to speak the Anunnaki Language
The Grays, Alien Abductions and Genetic Creation of Humans Hybrids Race: Secret US Extraterrestrial Operations. Hybrids Habitats and Way of Life.
The German UFOs, Extraterrestrials Messages and the Supernatural
The Essential Maximillien de Lafayette. The Official Anunnaki Ulema Textbook for the Teacher and the Student. 2 volumes
Inside the extraordinary world of the Anunnaki and Anunnaki Ulema: What I saw, what I learned, and what I can teach you.
Anunnaki Genetic Creation of the Human Races, Demons and Spirits. How God was invented by the Egyptians, Sumerians, Phoenicians and Hebrews.
When Heaven Calls You: Connection with the Afterlife, Spirits, 4th Dimension, 5th Dimension, Higher-Self, Astral Body, Parallel Dimensions and the Future
Activation of the Conduit and the Supersymetric Mind. Beyond the Third Eye and Toward the Oneness.
Baalbeck: The Anunnaki City and Afrit Underground.
Description, Translation, and Explanation of Babylonian, Sumerian, Akkadian, Assyrian, Ugaritic, Anunnaki and Phoenician Cylinder Seals, Slabs, Tablets and Inscriptions.
The Complete Anunnaki Ulema Tarot Deck. Lessons And Techniques To See Your Future.
Anunnaki Chronology and their Remnants on Earth From 1,250,000 B.C.

to the Present Day.

De Lafayette Mega Encyclopedia of Anunnaki, Ulema-Anunnaki, their Offspring, their Remnants and Extraterrestrial Civilization on Earth.

2022 Anunnaki Code: End of the World and their Return to Earth. Ulema Book of Parallel Dimension, Extraterrestrials and Akashic Records

Ulema Secret Teachings on Anunnaki, Extraterrestrials, UFOs, Alien Civilizations and How to Acquire Paranormal Powers.

*** *** ***

New Books by
Maximillien de Lafayette
Available at amazon.com and lulu.com

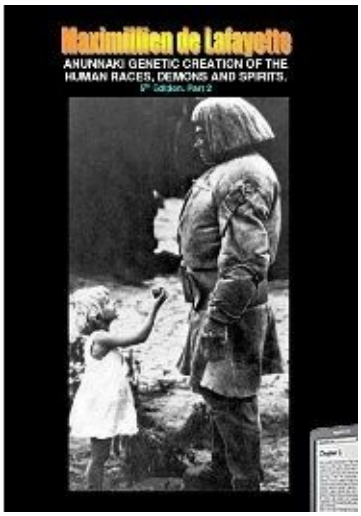

Cover of Vol. 1 **Cover of Vol. 2**

Anunnaki Genetic Creation of the Human Races, Demons and Spirits. 5th Edition. (In 2 Volumes)

The book IS EXPLOSIVE and AUTHORITATIVE! It contains hundreds of photographs, illustrations, maps, sketches and inscriptions, tablets and slabs translated from Sumerian and Akkadian by the author, a world authority on ancient languages and Anunnaki.

5,000 year old tablets demonstrated that WE ARE NOT CREATED BY THE GOD OF THE BIBLE. We were genetically created by the Anunnaki. This book has all the proofs to convince you once for good! The Anunnaki created the human race, God, Gods, angels, spirits and demons before the dawn of the history of Man. Don't be offended, GOD was created by the Egyptian priests, and the Mesopotamian myths/epics. And organized religions are cashing on it!
The extraterrestrials created many species and different human races here on planet Earth. But there are other early human beings who were created in space, and on other planets, and like the very small and very tall species, they were not part of the evolutionary process of the modern human beings. In total, 36 (some say 46) different human and quasi-human species lived on planet Earth in many regions of the globe. And none of them were created by the "God" we know and worship. After all, they did not look like humans, and if we have to believe that humans were created in the image of "God", as Judaism, Christianity and Islam tell us, then, most certainly those early 36 different species who looked like ferocious beasts, were not made in the image of "God".
The Anunnaki, Igigi and other extraterrestrial civilizations created several models of early human beings,

Negative entities, reptilians, Djinns, Afrit, evil-birds, and demons which live in the lower sphere/zone (Alternate dimension), and on Earth

Also you will read about:

Names of the Anunnaki gods and goddesses who created the first humans, and the genetic creation of the human race

The Igigi who created the first quasi human/robots

The Akkadian text on the creation of Man

Anunnaki geneticists who developed DNA sequences, and altered the genes of hybrids

The early human forms

The Earth-made human creatures

The Space-made human creatures

Metabolism and the oceans-made human creatures

Evolution of the extraterrestrials and the human races

Negative entities, reptilians, Djinns, Afrit, evil-birds, and demons which live in the lower sphere/zone (Alternate dimension), and on Earth

Anamidra explains the creation of Man from cosmic clay

Copies of the universe, including copies of ourselves, and Earth in other dimensions

Dual nature of humans, before they were separated genetically

"Grays": Intraterrestrial non-human

How the Anunnaki created us genetically in their laboratories.

*** *** ***

Cover of Vol. 1

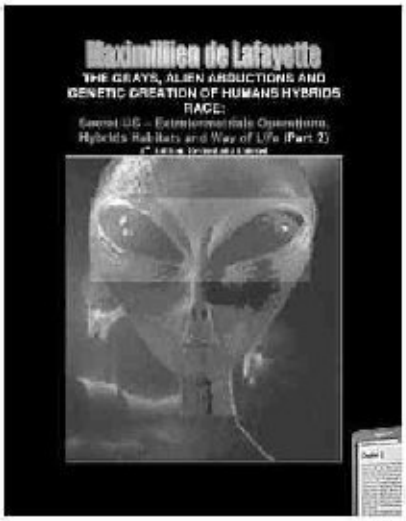

Cover of Vol. 2

The Grays, Alien Abductions and Genetic Creation of Humans Hybrids Race: Secret US - Extraterrestrials Operations. Hybrids Habitats and Way of Life.4th Edition, (Aliens and hybrids among us) In 2 Volumes

The book includes:
1.Description of the hybrids' habitat.
2.Hybrids underground/underwater communities.
3.Their bedrooms, beds, toys, dining rooms, food, and eating habits.
4.Hybrids' three distinct groups/categories.
5.Hybrids placed for adoption.
6.The Grays fetuses' room, and how they genetically create a human-hybrid race.
7.Intraterrestrial Grays and their abductees: Rapports, relationship and abductees' accounts.
8.The future of the human race and the global change.
9.Weather/Climate weapons system, invented by the military and Grays.
10.HAARP.
11.Weapon system used to suck up the oxygen from the air we breathe.
12.Aliens-US frightening military technology.
13.Extraterrestrials-US joint black operations.
14.The device used to create a holographic projection
15.Project Serpo, Zeta Reticuli, and Stargate
16. Scenes from the future, as projected by the Grays on holographic screens.
17.Holographic zooming at some intelligence agencies.
18.How the aliens can move American cities, like New York to another place or make them disappear?
19.How the aliens cured an abductee a lung cancer.
20.US military scientists and the Corridor Plasma
21.Massive underwater bases and joint human-alien operations.
22.The American military has successfully sent six men through the vortex, to another dimension.
23.Aliens/Grays-US Dulce Base war, and the killing of 66 American soldiers.
24.Holographic pictures showing the entire sequence of the Roswell crash.

25.The aliens Radio plasma belt around earth to isolate earth from the universe.
26.Descritpion of the Dulce underground base, and the living quarters of aliens inside the base.
27.Genetic labs that created half human/ half animals.
28.And much much more.

*** *** ***

WHEN THE GODS DESCENDED ON EARTH: The Phoenicians-Extraterrestrials Link (2 Volumes in paperback)

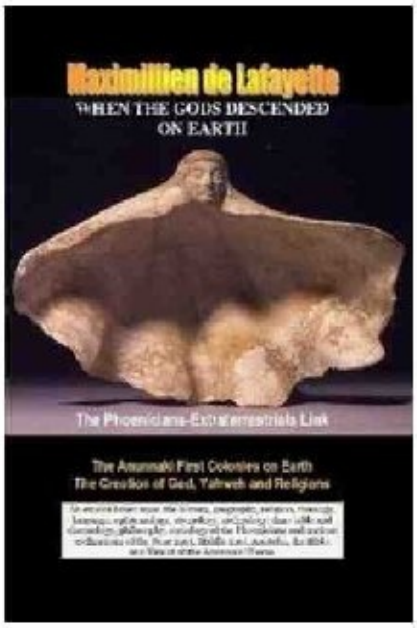

Cover of Vol. 1

Cover of Vol. 2

It includes hundreds of photos and illustrations. An exposé based upon the history, geography, religion, theology, languages, epistemology, etymology, archeology, time-table and chronology, philosophy, sociology of the Phoenicians and ancient civilizations of the Near East, Middle East, Anatolia, the Bible, and Kira'at of the Anunnaki Ulema to prove that the Extraterrestrial Gods descended on Phoenicia and how the Anunnaki shaped our history, destiny and future. The author discusses these topics in the book, and provides solid evidence pertaining to the early Phoenicians' link to the Extraterrestrial Gods and Ancient Aliens who descended first on Phoenicia, as well as the primordial influence the early Phoenicians had on the creation of the concept of God, Judaism, and Christianity.

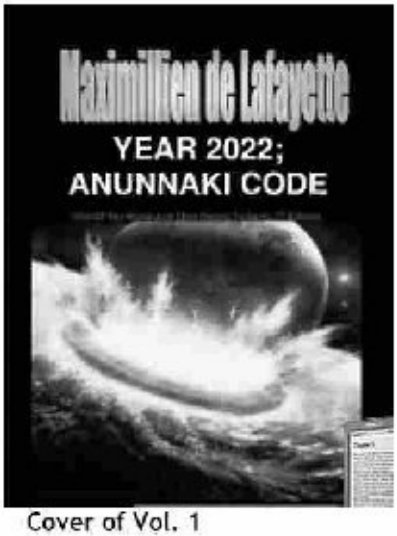

Cover of Vol. 1

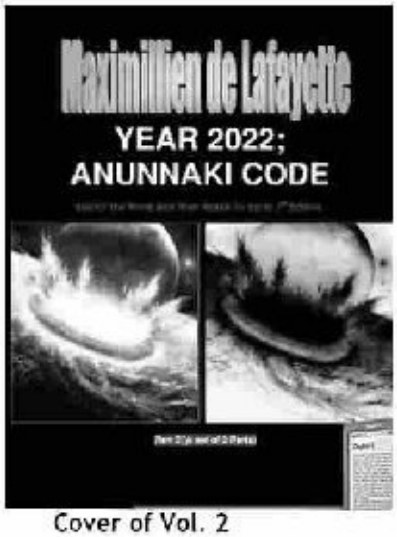

Cover of Vol. 2

YEAR 2022. Anunnaki Code: End Of The World And Their Return To Earth. (Return of the Extraterrestrial Gods) In 2 Parts

Most of the material of this book has been learned from sources that are totally out of reach for the average reader, and ufology's milieu. Some was hidden in the archives of museums, some written on tablets that have never been translated before, and some of it is oral knowledge that have never been given to a Westerner before. The author, Maximillien de Lafayette, have been so fortunate as to study with those who are the guardians of this knowledge in the East. This is the first time he is making use of this depot of knowledge, and we are very lucky to have access to it. The subjects introduced in this book are explosive. Most important is the fact that it reveals the potential return of the Anunnaki in 2022, and the most frightening transformation that it would bring to the earth. If this is going to happen, a huge number of the people on earth, those grossly contaminated by Grays' DNA, will be annihilated. You know who they are - the child murderers, the rapists, those who torture, those who abuse, etc. Yes, we all know who they are. But the Anunnaki, who have no false sentimentality at all, will not tolerate even a medium level contamination. Unless they do their best to clean themselves

during the grace period of the next eleven years, those of mid level contamination will also be destroyed. Those who would manage to clean themselves to a certain degree may possibly (but without any guarantee) be able to escape the burning, smoking earth through special portals, called Ba'abs. Only those who are naturally uncontaminated and those who managed to clean themselves completely will be taken up through an antimatter bubble, with the animals and certain important buildings and inanimate art and culture objects, and kept safe until the earth would be clean again. Such a scenario is, to say the least, disconcerting.

Even if you are not sure whether you are a believer or not, you should certainly consider the possibilities - and the book teaches you exactly how to save yourself. For those who are interested in the use of esoteric codes, they are here to learn from. Each term will teach you how to use it for your benefit, how to apply it not only to your spiritual growth, but to your business, relationships, and daily life.

You will learn how to interpret the codes in many ancient languages, how to build a physical amulet/code that will protect certain aspects of your life, and how to develop your psychic and extrasensory powers by simply using these codes.

You will learn how the Anunnaki were our original creators, who else tempered with our genetic materials, and how God factors into all this. Religion, true and false, will be explored. Jesus, who never really died on the Cross, will be shown as a historical figure, with his wife, Mary Magdalene, with whom he escaped to ancient Marseille. Who were Adam and Eve? Who was the Serpent? How do the gods of Sumer signify to us?

You will be asked to consider the old theory, now discarded, that the Anunnaki came here to mine gold. You will meet the earliest extraterrestrial-human civilization, and no, it was not Sumer. It was, believe it or not, Phoenicia! You will learn many secrets about the Anunnaki themselves - such as their extrasensory powers, their deep knowledge of genetics and science, and their unbelievably long lifespan.

Who is their God?

What kind of social classes they have?

What spiritual principles do they exercise?

And most important, what is their 2022 plan for humanity after the apocalyptic cleansing of the earth.

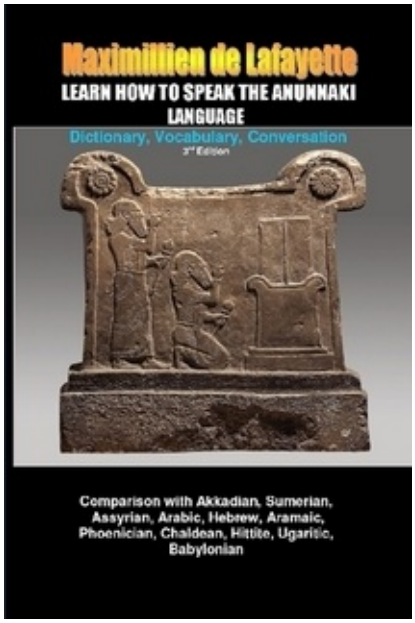

LEARN HOW TO SPEAK THE ANUNNAKI LANGUAGE: Dictionary, Vocabulary, Conversation

Including etymology, epistemology, the study and linguistic investigation of the derivation and origin of the ancient Middle and Near East languages, Semitic and non-Semitic languages and dialects, including, but not limited to Old Babylonian, Akkadian, Sumerian, Assyrian, Chaldean, Aramaic, Phoenician, Ugaritic, Hebrew, Hittite, Arabic, etc.

Comparison with Akkadian, Sumerian, Assyrian, Arabic, Hebrew, Aramaic, Phoenician, Chaldean, Hittite, Ugaritic, Babylonian. A WORLD PREMIERE EVENT.

For the first time in philology's history, and chronicles of civilizations of the ancient world, Maximillien de Lafayette, a world renowned expert linguist (Ancient Languages) provides us with the first lexicon/thesaurus/dictionary of the Anunnaki and Ulemite languages. This book is a treasure. It consists of a set of 4 volumes. The last volume focuses on Anunnaki and Igigi language conversation. And YES you will be able to speak their terrestrial and extraterrestrials languages as spoken on Earth and their planet.

This unique work consists of definitions of words, etymology, epistemology, the study and linguistic investigation of the derivation and origin of the ancient Middle and Near East languages, Semitic and non-Semitic languages and dialects, including, but not limited to Old Babylonian, Akkadian, Sumerian, Assyrian, Chaldean, Aramaic, Phoenician, Ugaritic, Hebrew, Hittite, Arabic, etc.

Ana'kh is the language of the Anunnaki who descended on ancient Turkey, Mesopotamia, and Phoenicia according to the Ulema. It is of an extraterrestrial origin. Ulema Al Bakr stated that it was used by early the human beings who lived in ancient Anatolia, on the Island of Arwad, in Tyre, Sidon, Byblos, Ugarit, Amrit, and Mu. He added that from the Ana'kh derived the primitive languages of the Near East and the Middle East. Ana'kh was never made public.

It remained a secret language known only to the Ulema, and later on to the Allamah. It sounds Semitic, because of its phonetics. But it is "not Semitic at all", said Ulema Ghandar Gupta.

It has no grammar, but it has an extremely rich vocabulary and an abundance of metaphoric expressions.

A considerable number of Akkadian and Sumerian words that appeared in the Sumerian/Akkadian/Chaldean Epic of Creation and the Bible derived from Ana'kh.

Around 569 A.D., a group of Ulema (Munawareen) in the Near East (Non-Islamic scholars) compiled an extensive list of Ana'kh words and phrases. In 625, A.D., two leading figures of the Ulema brotherhood wrote the Book of Rama-Dosh; a compilation of Ana'kh terminology, a lexicon, and Kiraats (Readings).

Ulema AL Bakr stated that the Ulema are not member of a religious group. They are neither Muslim nor members of any organized religion. In fact, they were persecuted by the companions of the Prophet Muhammad, and were expelled from the Arab Peninsula. They found refuge in Cyprus and Marseille. But the honorable Ulema was quick to point out that the early Sufi masters, poets and Sufi trance dancers were Ulema. He added that Ulema should not be confused with the Islamic Ulema who teach Islamic law, or with the Allamah who were the leading Islamic figures of science and letters in medieval times.

Farid Tayarah, an Ulema himself, and a former head of a Masonic Lodge stated that the Ana'kh was used during Masonic sessions and services. He added that a considerable number of Masonic words and expressions are pure Ana'kh, especially those words referring to levels and degrees in Freemasonry, and initiation ceremonies.

Many of the original words of this language, as well as numerous linguistic derivations are included in this book.

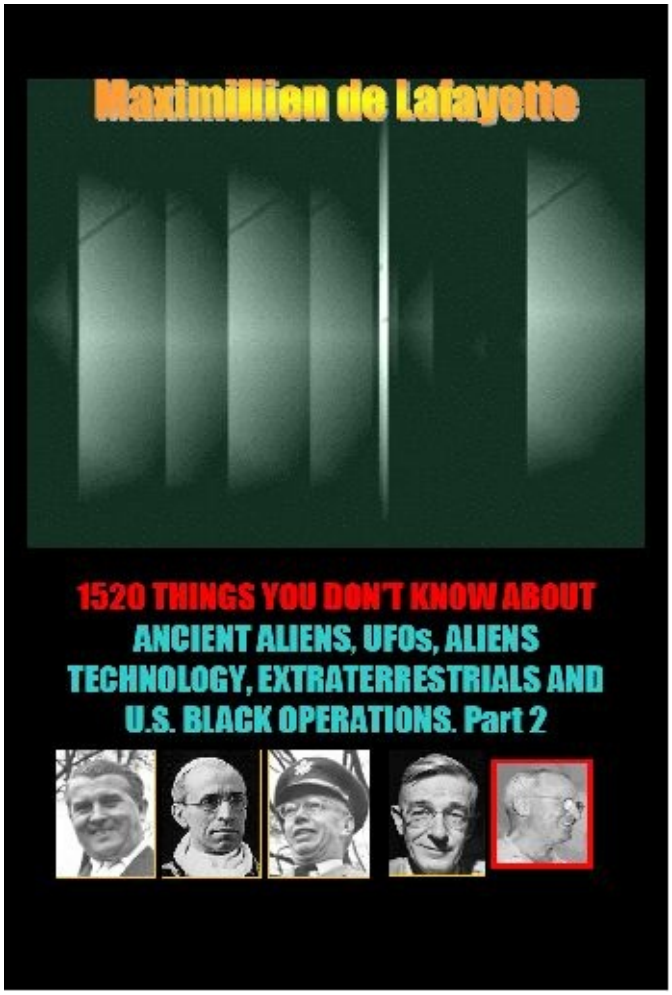

1520 Things You Don't Know about Ancient Aliens, UFOs, Aliens Technology, Extraterrestrials and U.S. Black Operations. Part 2

Part 2 (Final volume). The 2 volumes are available in paperback at lulu.com

The importance of this groundbreaking book resides in the originality of its material and world-premiere information on UFOs, USOs, extraterrestrials, intraterrestrials, aliens, alien technology, U.S. black operations and aliens multiple universes, not readily available elsewhere, and covering the most important events and findings in the history of modern ufology and the study of alien civilization, parallel universes, and multiple dimensions, as DIRECTLY explained to us by the extraterrestrials we met with since 1947.

Nowhere, in any published book, on websites, in conferences and other published material, you will ever find the information, data, briefings and reports provided in this book. For instance (Information and reports never revealed before or known to ufologists and the general public):

In this volume:

1.The Grays and the BL-rm3
2.4 UFOs crashes on record
3.Human bodies' parts were found inside an alien spacecraft
4.Excerpts from the Aliens Transcripts of our meetings with extraterrestrials and intraterrestrials in 1947

and 1948
5.Scientist and Nobel Prize winner, Dr. Francis Crick wrote: “The astonishing hypothesis is, that there is no soul.” This is exactly what the aliens told the military.
6.What the aliens told us about Jesus, the disciples, the four Biblee and the Gnostics.
7. Aliens Rewinding Time Technology
8. Translation Signals Box (TSB): A machine the aliens gave us, which allowed us to respond to their communications and messages
9. CTF (Transmission Channel): A device used by military scientists to receive messages from aliens
10. The Web: A network of underwater channels linking together intraterrestrial communities
11.VCP: Vortex Tunnel Weapon System
12.The military has successfully sent some of its personnel through a vortex tunnel to another dimension, and successfully, they were brought back
13. Aliens Spinning Mobile Satellite” (SMS): The mode of transportation down the underwater bases
14. Corridor Plasma and the Vacuum Tunnel: Underwater cold plasma tunnel used by the intraterrestrials (The Grays) to navigate underwater
15. Bioelectric extraterrestrial robots “B.E.R”: Human-like robots capable of acting like human beings
16.Aliens zooming into the past and jumping into the future
17. BCB: The Aliens Compressor Machine
18.List of names of scientists who collaborated with aliens and/or worked on alien reverse engineering
19. Major discoveries based on alien technology
20.Non-disclosure policy by Catholic archbishops and secret committees. (Their names and role)
21.On Presidents Truman, Eisenhower, Nixon and Bush Sr. knowledge of and involvement with the alien phenomenon.
22.The shipped aliens’ dead bodies to Walter Reed Hospital

Published by
Art, UFOs & Supernatural Magazine
New York, Berlin

Printed in the

United States of America and Germany

1